MGR. SPLAINE HERO OF CANOPIC

THE WEATHER
Generally fair and cooler tonight; Tuesday fair; moderate west winds.
Sun rises 4:10, sets 7:14.
Moon sets 12:13 a. m.
High tide 4:30 a. m., 5 p. m.
Temperatures: Boston 70, Chicago 60, New Orleans 80, New York 66, San Francisco 50, Washington 70.

BOSTON AMERICAN

10 O'CLOCK EDITION

VOL. 11—No. 72. BOSTON, MONDAY, JUNE 1, 1914. Registered in U. S. Patent Office. PRICE ONE CENT.

Wonderful Photographs of the Empress of Ireland Disaster

SEE PAGES 2, 3, 6, 8 AND 9 OF TODAY'S AMERICAN.

THREE DEAD IN EXPLOSION

DRIVEN OFF BOATS, SAY SURVIVORS

QUEBEC, June 1.—Victor Van Coster, a young Belgian, flatly charged in an interview with an AMERICAN representative here today that after the Empress of Ireland sank, and when he tried to climb into a boat full of men, which was pulling away from the ship, one of them—a sailor—kicked him back into the water.

Van Coster declares that the sailors made no attempt to guide passengers to the boats before the liner sank; that they piled into the boats themselves, without even looks for their pars, and that they thought not of the passengers, but only of their own safety.

Abraham Heller of Toronto charged today that the sailors fought among themselves for places in the boats. He said he saw sailors crowd into the first boat launched, in which he himself was seated. Afterward, when the boat was afloat, he helped a man into the boat from the water, and the man—one of the Empress' crew—swore at his comrades in the boat for trying to leave him to drown.

He charged that one hundred could were in it.
have held twenty more persons than EVIDENCE OF COWARDICE.

Other survivors are united in the assertion that the crew of the wrecked Empress packed solidly the first two lifeboats that were launched. The survivors say these men simply disregarded the calls of passengers—men and women—left on the heeling ship. Other cases where sailors pushed back men who tried to board the boats are given.

Evidence of this sort is piling up—evidence that a horror of cowardice and of evaded duty even eclipsed the horror of the wreck. As a result, the investigation to be conducted by the government will be the most searching ever conducted in Canada. Captain Kendall of the sunken liner and Captain Anderson of the collier Storstad will be the principal witnesses.

Continued on Page 8, Column 1.

CAUSE OF EMPRESS OF IRELAND HORROR

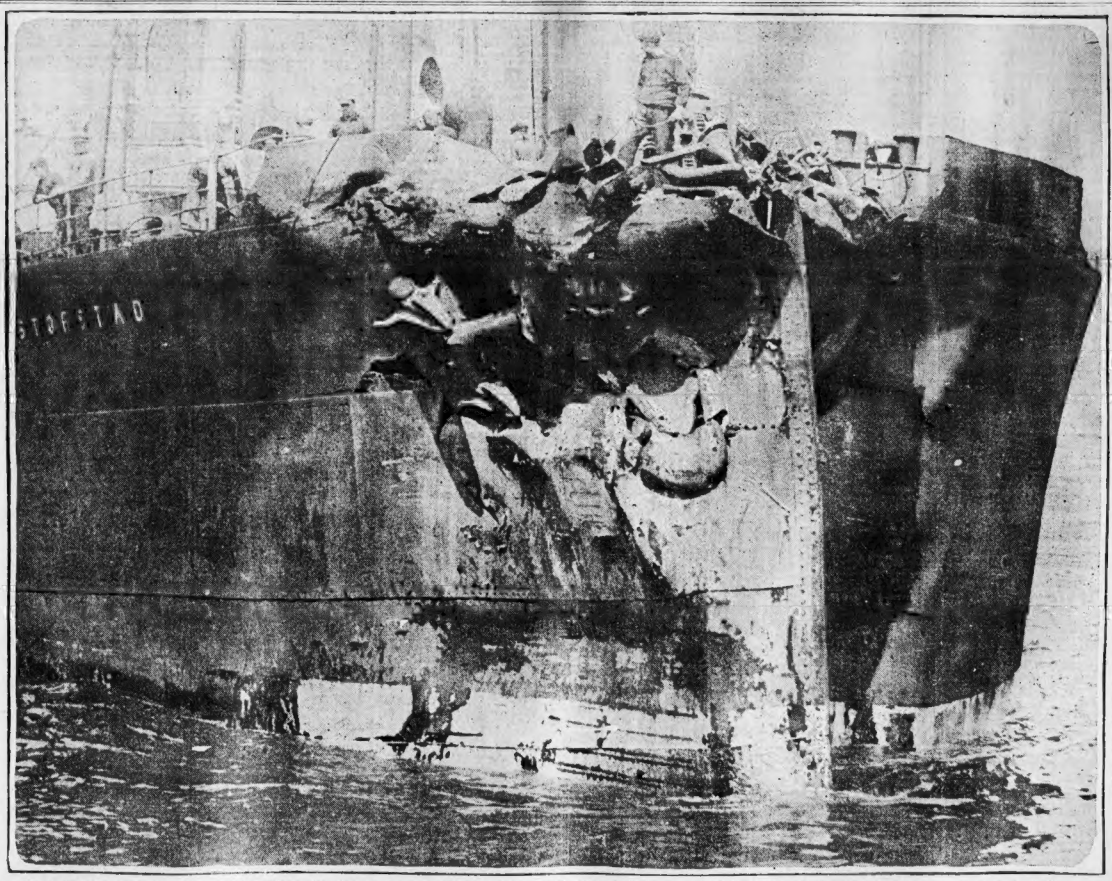

First photograph of the collier Storstad, taken after the sea tragedy, showing twisted and battered steel prow which tore through the sides of the Empress of Ireland like a knife, killing passengers as they peacefully slept in their berths and sending the staunch liner to the bottom of the St. Lawrence in ten minutes. Photograph coprighted by the International News Service.

E. BOSTON PUMPING STATION BLOWS UP

DEAD 3
MISSING 1
INJURED 8

A terrific explosion of sewer gas in the screen house of the Metropolitan Sewage Pumping Station on Chelsea street, East Boston, snatched away three lives today, shook the entire Noddle Island district and did damage close to $100,000.

Besides the three dead, one man is missing and eight were injured. Of the eight injured four are on the dangerous list and may die.

The explosion completely demolished the screen house, a structure 25 by 40 feet, built of brick and steel. The main building of the plant was shaken and rent. Great pumping engines were put out of commission, and the sewage disposal system of a large part of the metropolitan district was temporarily out of commission.

The police put the damage at $100,000. The authorities at the plant say $60,000.

BLOWN 75 FEET.

The blast was felt half a mile away—heard a mile. Bricks and debris rained for a hundred yards about. One man on Chelsea bridge was struck in the mouth by a flying brick. Martin Devereaux, who was at work in the screenhouse, was blown seventy-five feet and instantly killed.

Michael Crowley, an employe of the plant, is missing. It is feared he was buried under the ruins of the screen house, and workmen set to clear away the debris and seek his body.

The complete list of dead, missing and injured is as follows:

THE DEAD.

DEVEREAUX, MICHAEL, No. 1 Church place, Roxbury. Blown seventy-five feet and instantly killed.

BUTLER, THOMAS, No. 36 Morris street, East Boston. Married. Thirty-three years old. Died at East Boston Relief Hospital of a compound fracture of the pelvis.

GROARK, JAMES, forty-eight. Married. No. 37 Calumet street, Roxbury. Burns and deep scalp

Continued on Page 8, Column 6.

Declare Collier Under Manned; Only 12 in Crew

MONTREAL, June 1.—Charges that the collier Storstad was under manned at the time of the collision with the liner Empress of Ireland were made today and will be investigated by Canadian officials.

The charges were based on the statement of stokers, who declared that the collier had only twelve men, including the captain and three mates, and that the Storstad was able to send out only one of her lifeboats.

King and Queen Give $3,750 to Wreck Fund

LONDON, June 1.—King George today subscribed £2,500 to the Lord Mayor's fund for the families of the Empress of Ireland victims, while Queen Mary pledged herself to give $1,250.

HOW TEAMS LINED UP.

WASHINGTON.	RED SOX.
Moeller, r.f.	Hooper, r.f.
Foster, 2b.	Scott, s.s.
Milan, c.f.	Lewis, l.f.
Gandil, 1b.	Speaker, c.f.
Shanks, l.f.	Janvrin, 2b.
Morgan, 3b.	Gardner, 3b.
McBride, s.s.	Gainor, 1b.
Henry, c.	Thomas, c.
Johnson, p.	Foster, p.

MANIAC RUNS AMUCK ON CANOPIC AND KILLS TWO

The White Star liner Canopic, which docked today in Boston and on which Cardinal O'Connell sailed for Rome five weeks ago, brought in the news of a double murder in the steerage on the trip to Italy, and a dramatic story of how Monsignor Splaine, rector of the Cathedral, who accompanied the Cardinal, had quelled an uprising of angry passengers who wanted to lynch the slayer.

The shooting occurred on the evening of May 7. At the time Cardinal O'Connell suffered from an attack of influenza and was in his stateroom.

Monsignor Splaine was conversing with Purser W. James O'Hagan in the latter's office. Suddenly a whitefaced steward put his head in at the door and excitedly exclaimed:

"A man's run amuck down in the steerage with a revolver and he has shot two already!"

Both the Monsignor and O'Hagan ran out, summoning Captain Kelk and Chief Officer Raby.

"One of the men is dying, Monsignor," the rector was told. The Monsignor left the others and went down to administer the last rites of the church to the dying man.

Kelk and Raby opened the door into the steerage.

Bang, and a bullet tore a button from the purser's coat.

Bang, and a second bullet tore through the sleeve of the purser's coat.

Kelk and Raby shut the door and summoned a seaman with a hose. The nozzle was stuck in a skylight over the compartment. A fusillade of shots greeted the stream of water. Finally the man firing the weapon was drenched and cornered. Into the door again burst Raby.

ROOMS, WITH PRIVATE BATHS, $2. HOTEL NOTTE, 387 Washington st., cor. Winter.

EXPECT SECOND ARREST IN PEASLEE MYSTERY

HENNIKER, N. H., June 1.—Another arrest is momentarily expected in the Peaslee murder case. This arrest may mean the freeing of Eugene A. Wood, who is awaiting trial on the charge of having murdered the wealthy toymaker, Howard W. Peaslee.

Morrison and Shirley Peaslee, sons of the murder victim, were questioned last night and today by the selectmen and Detective C. B. Hildreth of Manchester. This afternoon Hildreth suddenly left town. It was understood that the sons had been asked the details of their conversation at the Peaslee home after the crime had been discovered.

Much depends upon the exact time the shot was fired that killed Peaslee.

Two persons today positively say that the time of the shooting was not more than a minute before the 9 o'clock whistle blew the night of May 22, when Peaslee was killed.

MEDIATORS BAR OUT CARRANZA

NIAGARA FALLS, Ont., June 1.—The A-B-C mediators have refused to permit Carranza to enter their councils. In so doing they threw down the gauntlet to President Wilson and Secretary Bryan.

In a long conversation with the mediators, Justice Lamar and Frederick W. Lehman, the American delegates, urged Carranza's cause.

In espousing Carranza the American delegates acted under instructions from Washington. Mr. Wilson and Bryan were at the other end of the wire directing everything.

Senors DaGama, Naon and Suarez, the arbitrators of Mexico's fate, answered most politely but most emphatically that Carranza was impossible.

Carranza was impossible, they continued, because he is still fighting and intending to continue the fight to the finish. How was it possible, they asked, for Carranza delegates to come and talk peace when Carranza soldiers were waging bloody war? There was no way open for Carranza unless he hoisted the flag of truce and this he refused to do.

Carranza was impossible also, they said, because there was grave doubt whether he could guarantee an armistice, even if he would, was he able to restrain the tartar Villa? They asked: Could he hold back troops that were flushed with victory and eager for more of the spoils of war?

So firm were the arbitrators that Justice Lamar and Mr. Lehman agreed to submit the whole situation again to Washington.

The American delegates received a long cipher dispatch direct from President Wilson early this forenoon that was reported to have to do with the requests of the Constitutionalists that they be allowed to participate in the negotiations without halting their campaign against Huerta.

This message was of such length that it was expected several hour would elapse before it could be translated.

The Mexican delegates were anxiously awaiting word from Huerta as to the attitude that he would take on the proposals outlined to him in dispatches sent several days ago. The continued silence of the Mexican dictator was regarded as a menace to the success of the conference.

TWO BRIGADES READY TO JOIN VILLA'S ARMY NEARING ZACATECAS

TORREON, Mex., June 1.—The brigades of Generals Hernandez and Herrera have arrived here, and today are being equipped with clothing and ammunition before going south to join the main portion of General Villa's army, which is pushing toward Zacatecas.

General Villa said today that he had about 4,000,000 rounds of ammunition for his army, but that he would need at least twice as much before he concluded his campaign with the capture of the capital.

CARRANZA PLANS TO PROCLAIM SELF MEXICAN PRESIDENT

JUAREZ, Mex., June 1.—General Carranza, upon reaching Saltillo, will proclaim himself the Provisional President of Mexico, make the city his capital for the time being and announce the personnel of his provisional Cabinet. The purpose of Carranza's move is declared to forestall the action of the Niagara Fall mediators in naming a governing body for Mexico.

Carranza's selections are declared to meet with the approval of General Villa. General Pablo Gonzales, who captured Monterey and took part also in the capture of Tampico, is reported en route from Monterey to Saltillo with a force of 5,000 men to guard the provision capital.

Men at Vera Cruz Copy Mutt and Jeff

VERA CRUZ, June 1.—One bright spot in the weary watchful waiting is the arrival of a burro carload of New York and Boston papers every mail day. Launches hurry them to every steamer and warship in the harbor. The AMERICAN'S pictures are the talk of all the sailors.

Idle hands find something to do in copying the Mutt and Jeff adventures and the cartoons. The men are able to follow the narrative of the Perils of Pauline. The pictures taken from flying boats, showing all the surroundings of the harbor are posted up for instant reference.

Capsizes Canoe After 'Rocking the Boat'

A young woman who was one of a party of three canoeists on the Charles River, at West Roxbury, stood up to adjust a graphophone record entitled "Sit Down, You're Rocking the Boat," and capsized the entire party. They were rescued by other canoeists.

Jeweled Weapons Stolen From Museum

PARIS, June 1.—Several jeweled weapons of great value have been stolen from the Military Museum of the Hotel des Invalides. They include a diamond-studded State dagger of the eighteenth century, which once belonged to the Emperor of China.

STORSTAD'S OFFICERS

Captain Anderson, who is said to have been off duty when his ship struck the Empress of Ireland.

First officer of the collier Storstad.

ANCIENTS AT DRUMHEAD ON THE COMMON

The Ancients and Honorables held their annual election today over the drumhead on Boston Common.

This year for the first time was omitted the time-honored ceremony of sending out a fife and drum corps to rouse the members of the company to their day's duty.

The first exercise of the day was performed by Captain Fred E. Bolton and a little group of officers, who went to King's Chapel Burying Ground and laid a wreath on the tomb of Captain Robert Keayne, the first commander of the regiment.

The Ancients assembled in Faneuil Hall armory for luncheon, thence marched to the Old South Church in the Back Bay for the commemorative exercises. Joe Mitchell Chapple read the ode; and the Rev. Morris Ambrose Levy of Brooklyn delivered the sermon. Thence the march led to the Common for the drumhead section, where the company was reviewed by Governor Walsh and staff. A banquet at the Copley-Plaza this evening will close the exercises.

Among the guests who had promised to attend were Governor Walsh, Governor Pothier of Rhode Island, Mayor Curley, Secretary of State Frank J. Donahue, Congressmen Murray and Gallivan, Calvin Coolidge and others.

Three Drown to Save Lives of Companions

PHILADELPHIA, June 1.—Sacrificing their lives in order that the lives of four companions, two of them girls, might be saved, three young men leaped into the Delaware river from a sinking rowboat. The dead are: John Mouchech, Raymond Tinney and John Murphy. The saved are: George German, Sarah German, Mary German and John Nevill.

Peace in 12 Million Colorado Mine War Still Far Distant

DENVER, June 1.—There is no more prospect of a settlement of the strike in the Colorado coal fields than there was several weeks ago, according to statements by both union officials and mine operators today.

Sixty-six persons are known to have been killed and forty-eight wounded in the numerous battles and disorders since the miners went on strike on September 23, 1913. The cost of the eight months' industrial conflict is variously estimated at $12,000,000.

Quincy Man Struck by Auto Is Dying

While trying to cross the street, Dennis Creedon of No. 26 Hall place, Quincy, was knocked down by an automobile at Adams and Robertson streets, Quincy. He is at the Quincy Hospital with a fracture at the base of the skull and his name is on the dangerous list. The automobile was driven by John J. Galvin of No. 24 Hewins street, Dorchester.

Dr. Emil Gruening Dies in New York

NEW YORK, June 1.—Dr. Emil Gruening, a noted surgeon and former president of the American Ophthalmological and the American Otological Societies, is dead at his residence, No. 36 East Fifty-seventh street. He was seventy-one. He was the first to call attention in this country to the danger of blindness from wood alcohol poisoning.

ROYAL BAKING POWDER

Absolutely Pure

Absolutely has no substitute

Many mixtures are offered as substitutes for Royal. No other baking powder is the same in composition or effectiveness, or so wholesome and economical, nor will make such fine food.

Royal Baking Powder is made from pure, Grape Cream of Tartar. No alum, lime or acid phosphates.

ROMANCE AND PATHOS SHOWN IN HAAS' DEATH

From sudden riches to poverty and then—suicide, is the tale of romance and pathos written into the life of William Frederick Haas, the man who invented the famous Goodyear welt shoe machinery.

Haas amassed a fortune from his royalties, gambled it away and then crept into the loft of an old Hartford barn and hanged himself to a rafter. He was eighty-one years old and of all his former possessions not a dollar remained even as a bequest to relatives who cared for him during his last years.

Haas once bore a world-wide reputation as the richest and most skilful inventive genius in New England, but he lived to squander all he made and finally to be driven to subsist upon the kindness of his sons. Living apart from his wife and children for more than a score of years, years of opulence, money ran through his fingers as water through a sieve. Finally broken, he turned first to one son and then to the other.

AN EPOCH MAKER.

Haas was an epoch maker. The Goodyear welt machines, which he invented, cut the cost of shoes from $6 to $3.50, in what seemed to the manufacturers an incredible short time. Like Watt and Stevenson, no problem of mechanics was too perplexing for Haas' marvelous insight.

One day in his later years he met an old friend, a printer, on a street corner in Worcester.

"Haas, I'm put to it," said the printer.

"What's the trouble?" inquired Haas.

"I've had the best men I could hire come in and look at my press and not one of 'em can discover what's the matter. Business is at a standstill until I can get the job done."

"I'll fix it," said Haas confidently, though he had never set eyes on a printing press. The next day he appeared at the printer's shop and in thirty minutes had discovered the trouble and repaired it.

HAAS SELDOM WORRIED.

His working life was a succession of surprises to others—not to Haas. He always took himself philosophically—seldom worried.

Haas came from Wurtemburg, Germany, when a boy of eight. His parents and brothers and sister came, too, and he was apprenticed in Shrewsbury. Haas senior was a Civil War veteran.

Haas junior, fresh from the Worcester public schools, went to work in a Worcester machine shop. In a few years his wages had been increased by leaps and bounds. Skilled English mechanics, whose training in the old country had fitted them for the most complicated work, regarded the boy Haas with amazement.

No sooner did he look at a new machine than he knew it from the skids up. A little study of the workings and he had improvement suggestions to offer. From unfolding these suggestions Haas' companions turned to marvelling as they saw the youth make good one by one his ideas.

COLE TO PUT STATE'S TROOPS ON ARMY BASIS

General Charles H. Cole, chairman of the old Boston Police Commission, former Fire Commissioner and now the State's new Adjutant General—"the man behind the M. V. M. guns"—says he plans to put the militia on a regular army footing, as nearly as he can.

"The Massachusetts militia is all right," he said when asked to outline his plans. "I intend to put it on a basis as near that of the regular army as possible. We must remember always, however, that the Commonwealth owns $6,000,000 worth of militia property and we spend every year nearly $700,000."

General Cole doesn't intend to make any very radical changes in his department but will buckle right down to the routine until he gets all the details running smoothly.

"You know when a fellow works the hardest and has the most work to do he is the happiest," he said, and that is his idea of what his job means.

Speaking of his military experiences, General Cole said he accepted a colonelcy on the staff of Governor Douglas with an idea of leaving the militia when the term of detail expired.

"I didn't do all I intended," he said, "for inside of six months after I retired from the colonelcy I enlisted as private in the cadets and drilled as a private with service stripes all over my sleeves."

General Cole has been twenty-four years in the Massachusetts militia. He is one of the best known officers in the State and has a high standing with the army officers at Washington.

TAKE ADVANTAGE

Of the bargains in automobiles that are offered at this time of year in the "Used Cars" columns of the Boston AMERICAN.

STOP THAT

Cigar Was Too Hot

A Tango Warfare

Convicts Volunteer

Alleging that her husband burned her cheek with a lighted cigar, Mrs. Tenglen, who has been wed for nineteen years, has sued for a separation in the New York courts.

While admiring a cup he had just won in a "tango contest," Gustave Kurtz was "mussed up" by several New York rivals who thought the judges had made a poor decision.

One hundred and fifty Sing Sing convicts have asked to be pardoned on condition that they enlist and go to the front in case of war with Mexico.

Operating on a man who fired two bullets into his body, seeking death, in Baltimore, surgeons removed a six-inch pencil from his bladder.

A turkey fought a battle with a blacksnake in Asheville, N. C., and killed it. The snake was later found to have a door knob in its stomach.

A little dog committed suicide in Asheville, N. C., in spectacular fashion, after making a previous attempt to die.

A State "movie" censorship becomes effective throughout New Jersey today. All films and posters depicting crime, or suggesting immorality, are barred under severe penalty.

An Atlantic City judge declares this is a "decade of women's folly." As a result of the dancing craze, he says, women, find themselves in the arms of chauffeurs, hucksters and cabmen, who have become "tango instructors."

The Director of Public Safety in Pittsburgh is going to establish a school of etiquette for the police force.

A leading anti-suffragist in Atlantic City declares advocates of "the cause" are tending toward militancy, and declares outrages in this country similar to those of England are certain to come.

Program of the Pops for Tonight

"The Mountains of the North," a tone painting by A. Tregina, a member of the Marine Band stationed in Washington, will be featured at the Pop concert in Symphony Hall tonight. The program in full is as follows:

March, "Under the Double Eagle" ..... Wagner
Overture, "The Far Away Bells" ..... Margaret Wallis, "Les Huguenots" ..... Meyerbeer
Selection, "Pirates of Penzance" ..... Sullivan
Ballet music from "Coppelia" ..... Delibes
"Spring Song," orchestrated by Guiraud ..... Mendelssohn
Selection, "Lohengrin" ..... Wagner
Overture, "The Mountains of the North" ..... A. Tregina
Overture, "Le Roi d'Ys" ..... Lalo
"The Lady and Satires" ..... Pierne
Waltz, "The Skaters" ..... Waldteufel
March, "Washington Post" ..... Sousa

French Women Form Primrose League

PARIS, June 1.—A Primrose League has been formed in France, under the initiative of Mme. Severine, the well known writer, over 20,000 women members of suffrage societies being now united under the primrose emblem.

Gilchrist's TUESDAY

MORNING 8:30 TO 12

SPECIALS

Double Legal Stamps with Each 10c Purchase—No mail or Phone Orders Filled on These Specials

REMEMBER ONLY UP TO NOON TOMORROW

$10.00 Mohair Coats $5.75

Full length high lustre mohair in black, navy and gray, with set-in or raglan shoulder, long roll or notch collar, braid and novelty trimmed, deep cuffs and self yoke lining. Sizes up to 46.

Women's 50c Silk Lisle Stockings

Full fashioned, with extra high spliced heel and reinforced soles, toes and garter tops, in black only..... 39c

$1.00 Tub Silks

Heavy all-silk quality, lustrous finish, in neat stripes of blue, black, helio, red, on white grounds; guaranteed fast colors; 32 in. wide 59c

$1.25 Waists 85c

Colored silk striped crepe, made with hem stitched raglan sleeves, also organdie collar and cuffs.

$1.50 Corsets 98c

Thomson's glove-fitting Corsets, made with low bust, extra long skirt and six heavy hose supporters. Sizes 18 to 28.

12½c Huck Towels

A manufacturer's odd lot of bleach Huck Towels, special 3 for 25c

25c Gilt Edge Correspondence Cards

24 cards and envelopes in beautifully finished box, best quality linen thread finished cards 15c

Boys' $2.50 Low Shoes

Sizes 1 to 5½ at $1.49

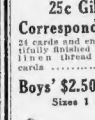

Dressy manish styles in tan Metal calf, of thoroughly reliable quality, at this less than cost to make price Tuesday morning only.

GILCHRIST CO

Washington and Winter Sts.

"WAR IS HELL"

ODC X-ZMA Remedy

So is Eczema. O. D. C. X-Zma Remedy cures it. At all druggists, or by mail, $1.00 prepaid. O. D. C. Co., 33 West St., Boston, Mass.

Telephone Your Want Ads to the Boston American

And they will appear in the following editions and circulate everywhere within an hour.

Call Main 5180

YOU kin ketch mo' flies with a lump o' sugar than you kin with a gold nugget, an' men'll git mo' fren'ly over a pipe o' VELVET than they will over two bit cigars.

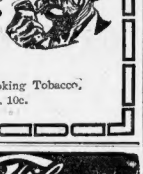

Velvet Joe

VELVET, The Smoothest Smoking Tobacco. Full weight 2 oz. tins, 10c.

Filene's Automatic Bargain Basement

No Other Store in the World Sells Women's Clothing This Way:

$3.75 $2.95 $5 $7.50 $3.75

For Women and Misses

COOL DRESSES

Examples of the kind of bargains that have made the basement famous for dress values.

House Dresses—Percales in checked and figured patterns. All low neck styles. Women's sizes 50c

Ratine Dresses—Two styles in ratines, one with embroidered frill, other with embroidered crepe trimmed waist and sleeves; also sponge dresses—in bolero blouse effect $2.95

New Crepe Dresses—Plain or flowered, crinkly crepes, crepes, organdie collars and vestee; silk moire girdle, jet buttons; long tunic. Plain and flowered effects $3.75

White Crepe Dresses—With organdie collars, vestees and long tunics; also white serge dresses; several models, all with long tunic. Sizes for misses and women $5

Dancing Dresses—Of fine charmeuse; two styles, one with double tier skirt and chiffon frilling on waist; the other style with chiffon waist, lace and chiffon Bouffant pannier; in blue and pink only. Sizes for misses only..... $7.50

Everything in the basement must be an extraordinary bargain at its FIRST price or lots will fail to sell quickly and we lose through automatic price reductions:

25% After 12 Selling Days
50% After 18 Selling Days
75% After 24 Selling Days
Given Away After 30 Selling Days

Filene's Automatic Bargain Basement

New Waists

$1.98 $1.95

Go on Sale Tuesday at 8:30 A. M.

Lingerie Waists, in attractive low neck styles, lace and embroidery trimmed. We expect these to sell quickly. Come early! 55c

Colored Voile Waists, organdie trimmed. White voile waists with plaited flat collars and embroidery trimming; also crepe voile waists with colored embroidery trimmed collars $1

Lingerie Waists, with embroidered organdie collar and real Irish lace inserts, lace vestee down front $1.50

Crepe Tub Silk Waists, simple hemstitched style with low flat collar; also plain tub silk waists $1.39

More Crepe de Chine Waists, with organdie vest or in a simple blouse style with organdie collar and cuffs..... $1.95

Hundreds of Other Bargain Lots

FIREMEN INJURED BY AUTO

Fire early today destroyed the three and a half story warehouse of the A. H. Howes Pottery Company at Haywood street and Crescent avenue, Cambridge.

The brick stable connected with the warehouse was partially destroyed. From the stable fifteen horses were rescued.

The fire threatened neighboring tenement houses and badly scorched one. Five families were driven from their tenements to the street and a score were thoroughly frightened.

The burning warehouse occupied the centre of a nest of wooden buildings. These were in danger when the warehouse quickly became a furnace.

The property loss will reach $10,000. The presence of three fires, all burning briskly in different parts of the warehouse when the first firemen arrived, convinces both police and fire men that a firebug was at work. Three alarms were sounded.

Assistant Chief Casey and his driver, James Clifford, were upset from their auto while responding to the second alarm and badly injured. Clifford is at the Cambridge Hospital with a fractured leg, and Assistant Casey was badly bruised. The auto, a new one just been put into service, skidded and upset at Lakeview and Huron avenues. The auto struck a telephone pole as it upset and was completely wrecked.

Almost the entire fire force of Cambridge was called into service to check the blaze.

Mrs. Helen Ballou, who occupies a tenement near the warehouse, was awakened early by the light of flames that shot from the warehouse barely six feet away. Rousing her husband an alarm was immediately sounded. Before the firemen arrived, the flames were soaring through the roof. Fire showed itself in the stable and in a remote section of the warehouse. Mrs. Ballou fled to the street as did the families of Paul Babbin and Mrs. McConlog, dwellers in a neighboring house. This house was damaged by the flames.

The excelsior used in the packing of pottery and the wooden boxes gave the flames rich fuel. In a remarkable brief space of time the whole structure was doomed. Firemen and neighbors rescued fourteen horses from the stable, but the stable was burned. The fierce heat made the work of fighting the fire difficult. All the walls of the warehouse fell in about 4 o'clock, leaving only heaps of twisted steel and piles of red hot brick of what had been a substantial structure.

Two Little Girls to Help Run Horse Show

Two very important members of the horse show committee for the country fair which the Brighthelmstone Club is to hold, June 4, 5 and 6, on the old Allston golf grounds, are Miss Grace E. Cummings, eight-year-old daughter of Mr. and Mrs. Frank E. Cummings of Newton, and Miss Eleanor Dowling, five, daughter of Mr. and Mrs. P. E. J. Dowling of Allston.

Their appointments on this committee are rewards for the active services they rendered during the days of preparation. Little Miss Cummings was an ardent supporter of the campaign for program advertising. An unusually fine souvenir program of nearly 100 pages has been issued. Miss Dowling was the competent social secretary to a very busy chairman.

Two-Day Cycle Run Without a Hitch

The Cyclecar Club of New England completed its first two-day run to Springfield, returning late yesterday, without a hitch in the program. Instead of finishing in Boston as was at first planned, the run ended at Concord, as many of the riders live north of Boston. The little cars created great interest all along the road, took the hills well, made good time, and finished on schedule. There were five laps in charge of President E. P. Blake, two Mercury cars in charge of A. E. Kenney, one Trumbull and a Dudley "Bug." A Scripps-Booth joined the run for a few miles at Fitchburg.

Daring Costumes at Atlantic City

ATLANTIC CITY, June 1. — Flesh-colored hosiery, bloomers of any shade desired and bathing suits not only abbreviated of skirt within an inch of the but slashed to the waist and utterly devoid of sleeves were introduced upon the beach yesterday—the inaugural of the bathing season. Just how the city officials will act when they recover is problematical, but the board walk crowd had the time of its life.

Boston Opera Co. to Repeat "Otello"

PARIS, June 1.—"Otello," the revival of which must be accorded first place among Italian operas given during the present season at the Theatre Des Champs Elysees, will have an extra performance by the Boston Opera Company on Monday, June 8, when Felix Weingartner will direct the orchestra. The role of Desdemona will be assumed by Frau Weingartner.

CARING FOR INJURED WRECK SURVIVROS

Steerage passenger of the Empress of Ireland who was struck on the head by a lifeboat but was saved.

Dr. James F. Grant, ship's surgeon of the Empire, and Nurses Miss Dixon and Miss Marshall, dressing wounds of Gordon C. Davidson a survivor.

ALICE BROWN WINS THE AMES $10,000 PRIZE

The prize of $10,000 offered on March 21, 1912, by Winthrop Ames, proprietor of the Little and Booth theatres, New York, has been awarded to Miss Alice Brown of Boston, a novelist and short-story writer, of New England life and types. The cash prize of $10,000 has already been paid to her, and her play "Children of Earth" is in preparation for production early next season, probably at the Booth theatre.

The authors of the 1,646 manuscripts, which were examined by the judges—among them some of the best-known native dramatists—will be chagrined to learn that the rich literary trophy was won by a writer who has never been conspicuous in the theatre. Miss Brown has occasionally written short one-act sketches that have been staged, but her reputation rests entirely upon narrative fiction.

The prize winning drama is a play of humble, rural New England types concerned in a dramatic plot of every-day life. Yet the merits of Miss Brown's drama were so evident, and its human appeals so general that the judges did not find great difficulty in reaching a unanimous decision. These judges were Augustus Thomas, president of the society of American Dramatists; Adolph Klauber, formerly dramatic critic of the Times, and Winthrop Ames.

Miss Brown, who suddenly finds herself conspicuous in the theatrical world, was born at Hampton Falls, N. H., in 1857. She gained her education at Robinson seminary, Exeter, N. H., from which she was graduated in 1876. Almost immediately she took up literary work. Her insight into New England character, and her knowledge of the life of which she was a part has been great factors in her success.

Her first book, "Meadow Grass," a collection of short stories, brought her immediate recognition. She has also published a volume of poems, a book of essays on travel, a great number of short stories that have first appeared in magazines and several ambitious novels. The best known of the latter are "The Story of Thyrza" and "Rose MacLeod."

Miss Brown has always been a lover of the farm life in which her early girlhood was spent. She lives in the old Whipple house in Pinckney street, which in the day of E. P. Whipple, who built it, was the gathering place of Boston literary folk of more than a generation ago.

Mme. Simone Is Coming Back

PARIS, June 1.—Mme. Simone, the famous Paris actress, wife of Claude Casimir-Perier, son of the late president of the French Republic, is planning another visit to New York, where she will produce the "Run of the Cards," the latest drama of Charles Frederick Nirdlnger, an American playwright.

40 COUPLES AT REGISTRAR'S ON FIRST OF JUNE

The June nuptial rush is on!

The first day of the merry month of marriages brought a record number of couples into the office of City Registrar McGlenen today at No. 100 Summer street. Long before the office had opened the corridors were filled with eager sweethearts, and by actual count eighty hearts which will soon beat as forty throbbed expectantly in line waiting for the chance to file wedding intentions.

After them came other couples, a seemingly unending procession to take the first step that leads to the altar. It kept up all afternoon so that "D. Cupid" McGlenen began to count by the day as a new record in his career as the official giver of marriage papers.

When the doors to his office finally swung open, there was something of a scrimmage to be the first to file intentions. The winners in the marriage marathon were two Syrians. They were Willie Ell, of Crystal Spring, N. H., and Marian Katuh of Syria.

There was an unusual romance. The couple said they had been married in Syria a year ago. Ell returned to America leaving his bride in his native land. A few days ago she arrived, told the immigration authorities at Long Wharf that she had lost her wedding certificate and was detained. As the couple did not have with them the proof of their marriage, a second ringing of the wedding bells was declared necessary.

The bride was dressed in the costume of a Syrian peasant woman. She is twenty-two. Ell is twenty-nine and said he had been divorced several years ago in North Dakota.

"We would like to marry right away so we can go West on our second honeymoon," Ell told the registrar.

So the law requiring them to wait five days was suspended and they were given a wedding license. Both then returned to Long Wharf to be married.

'Ted' Meredith Near Death in Long Swim

Numbed with cold and practically helpless on the second leg of a two and a half-mile swim off L. street, "Ted" Meredith, the Brookline short distance swimmer, was saved from drowning only by the assistance of his companions, "Sam" Richards, hero of the Boston Light and Sandy Hook swims, and "Doc" Gessler, famous L. street "Brownie."

Oxford High Burns; Start Firebug Hunt

OXFORD, June 1. — The Oxford High School, which was erected in 1907 at a cost of $30,000, has been destroyed by fire. The origin of the blaze is a mystery, and Robert E. Moit of the State Police is here from Worcester today to start an investigation. Incendiarism is suspected.

Gunman Shot by Policeman Dies at Beverly Hospital

Aisaro Dacinto, a laborer from the Italian colony of Beverly, died at the Beverley Hospital early today from a bullet wound inflicted by Policeman George H. Merrill. The policeman shot Dacinto after the young laborer had shot his chum, Tony Citioni, in a quarrel.

Dacinto, after a long chase, opened fire on the policeman with an automatic revolver. His shots went wild and a running gun fight followed. Bullets whistled by the policeman's head until a shot from Merrill stretched Dacinto in the road. Citioni will recover.

Sir Herbert Tree's Tribute to Irving

LONDON, June 1.—Sir Herbert Tree's tribute to Laurence Irving, the noted producer and actor, who was among those lost in the Empress of Ireland disaster, is as follows:

"We actors are proud of Laurence Irving in life, and are no less proud of him in death. There was always something fateful about his personality. One feels that his end is in tragic harmony with his being.

"Irving was an idealist, fearless of standing by his ideals in any company. He was a scholar in knowledge as in expression, and as an actor had already attained to a great height. His work, like the man, was always original."

Two More Wellesley Seniors Are Engaged

The engagements of two more members of the senior class of Wellesley College are announced, making a total of eleven for the last two weeks. The latest brides-elect are Beatrice Henley of Allston and Harriet Blake of Omaha. Miss Henley is to marry Edward C. Mathew, a Portsmouth banker, and Miss Blake is to become the wife of George E. Akerson of Minneapolis, Harvard '12.

French Cabinet Out; Viviani New Premier

PARIS, June 1.—The French Cabinet, headed by Premier Doumergue, resigned today as a result of dissension over government policies. Rene Viviani, Minister of Public Instruction, was commissioned to form a new cabinet. Mr. Viviani, in accepting the premiership, pledged himself to support the three-year military law, providing for a longer term of enlistment.

Paine's

Mahogany Dining Table $30
Mahogany Buffet $35

Such offerings as these have given the new store a volume of business far beyond our expectations.

But this dining room furniture advertised today is no more remarkable in value than the hundreds of other pieces throughout the floors of this new 10-story building.

Mahogany Dining Table (illustrated), 48-in. top, dull finish. Colonial style, with graceful scroll base, $30.

Mahogany Buffet (illustrated), Colonial style, curved front, $35.

Mahogany China Cabinet, to match, $25.

Mahogany Side Table, with shelf, $12.50.

Mahogany Dining Chairs, in leather, $6.50 each; armchairs $10.50.

Dining Chairs (illustrated), Mahogany Finish, with leather seats, $4.75 each; armchairs $8.

One of the Largest RUG Departments in the United States

Paine Furniture Company

Arlington Street and St. James Avenue

Boating, Bathing, Fishing

All the looked-for summer pleasures are to be found at the places listed in the Summer Cottage column of the Boston AMERICAN.

Gilchrist's Leaders

For Tuesday

Including

DOUBLE LEGAL STAMPS ALL DAY

Thousands Are Saving Money by Reading This Column Every Day WHY NOT YOU?

$10.00 Trimmed Hats

$5.00

Milan and plain hemp, panamas and leghorns, trimmed with beautiful ostrich wreath and feathers, in all the summer colors, very dressy and smart.

Women's 89c Tricot Silk Gloves 49c

Sixteen-button length, with Paris point embroidered backs and double finger tips, in white.

Boys' Pajamas 75c

Made of soisette with silk loops, very fine quality silky soisette in white stripes and solid colors. Sizes up to 16 and values up to $1.50.

$2.00 Cluny Curtains 1.19

Made with wide insertion or heavy edge net, with wide gimp edge like cut.

Women's $1.50 House Shoes 99c

A most comfortable and cool shoe for the house, also suitable for out-of-door wear; soft and flexible, with elastic sides and rubber heels. Regular sizes in EE width.

Garden Hose $2.85

Black Rubber Garden Hose, 50 ft. in length and ¾-inch size, 4 ply, with couplings complete; easy to handle, and sold with usual garden hose guarantee. Worth $4.00.

Extraordinary Bed Outfit Special $6.95

Consisting of substantial nicely enamelled Bed, good, all iron frame, National spring and sanitary cotton top mattress. Regular $11.50.

No Mail or Phone Orders Filled on These Leaders

GILCHRIST CO.

Washington and Winter Sts.

HAPPENINGS IN SOCIETY

SMART SET HAILS NEW BRIDES

MARGARET STRECKER WEDS SIDNEY BAER

Margaret Strecker, who will become the bride of Sidney Baer of St. Louis tonight.

Among the very first in the long procession of June brides is Miss Margaret Strecker, who this evening at the Hotel Somerset marries Sidney Baer of St. Louis. But few guests will be present and those will be chiefly the intimate friends of both families.

The bride will wear a beautiful gown of white satin and point applique lace. The veil, which is also of applique lace, is arranged in correct and falls almost to the end of the narrow train. Her bouquet is of white lilies and orange blossoms. A dinner dance will follow the ceremony.

Among the invited guests are Assistant United States Treasurer and Mrs. Strecker, Mr. and Mrs. Sigman Baer of St. Louis, Louis Sigman, Arthur Strecker, Mr. and Mrs. Walter Wise and Mrs. S. Beckman, all of St. Louis; Mr. and Mrs. James Rascova, the Misses Jeanette and Marguerite Rascova of New York, Mr. and Mrs. John Nathan of Brookline, Mr. and Mrs. Max Winer of Boston, Mr. and Mrs. L. I. Spitz of Boston and Mr. and Mrs. Edward Beckerman of Boston.

Another interesting wedding today is that of Miss Marjorie Van Wickle and George A. Lyon, Jr. The ceremony takes place at the Summer home of the bride's mother, Mrs. William L. McKee at Bristol, R. I. The wedding will be a small affair but very smart. Mr. Lyon is a Yale '09 man and graduated from the Harvard Law School four years later. Miss McKee is very popular among the younger girls of the Back Bay.

Mr. and Mrs. Francis H. Jones of Brookline announce the engagement of their daughter, Marion, to Rodold Kenneth Smoot, son of Colonel and Mrs. Edgar R. Smoot of New York.

Mrs. Amory Lawrence and the Misses Amory of Boston are at the Curtis Hotel in Lenox.

Announcement has been made of the engagement of Miss Clara A. Murphy of Newton Centre to Orowav Tead of Atlantic, both residents of the South End House.

Mr. and Mrs. Allen Curtis of Beacon street announce the engagement of their daughter Evelyn to Gustav Byng of London.

The home of Mrs. Holmes Binkley in Berkley place, Cambridge, will be opened tomorrow for a sale for the benefit of the Cambridge Visiting Housekeeping Association. Miss Margaret Wyman, Mrs. George P. Baker, Miss Anna Allen, Mrs. Albert Bushnell Hart, Miss Katherine Crosiers, Mrs. William Hosli King, Mrs. Sohier Welch, Mrs. P. L. Kennedy, Mrs. Ada Elliot Sheffield and Miss Gertrude W. Peabody are interested in the affair as patronesses.

Mr. and Mrs. Zadoc L. White, who have been for the Winter at the Somerset, have opened their Summer home in Winchendon.

PURE LIQUORS

Big Savings here on pure Wines and Liquors because of our immense business. Besides, great convenient stores and free deliveries.

Wilson Whisky	Bottle	83c
Old Crow Bourbon	Bottle	95c
Menter Whisky Five 1.25 value, Qt.		73c
Banquet Rye Five Old, 1.50 value, Qt.		97c
Dewar's Special, Scotch	Bottle	93c
Scotch "Lands of England"		85c
Aquinas Malt Whisky	Quart	73c

Pure Gins and Rums

Gordon Dry Gin	Bottle	89c
Gin Robt's Leeds, Tom or Dry	Bottle	69c
Gin Finest American	Full Quart	49c
Rum Everett's Spring, Domestic	Quart	73c
Rum Fine Old New England	Quart	49c

Miscellaneous

Cocktails Martini or Manhattan	Bottle	85c
Alcohol Pure Deodorized	Pint	45c
Roessle Premium Beer Boston		8dc
Bass' Ale Bottled at McMullen's Pt. 20c	Quart	30c
Stout, Guinness' Post Bot.	Quart	28c
M. & R. Vermouth Italian	Bottle	50c
Brandy Martell's, Old Vintage	Bottle	1.39

Free Quick Delivery ★ Free Price List

Ginter Co

163 Summer ★ Union, Cor. Elm
495 Washington ★ 16 Canal
Specialty Shop, Inc. (Agt.) 122 Tremont

LLOYD'S

EYEGLASSES and SPECTACLES

FIVE STORES: USE THE MOST CONVENIENT

BOSTON: 315 WASHINGTON ST.

310 BOYLSTON ST., 75 SUMMER ST.

CAMBRIDGE: HARVARD SQUARE: SALEM: 230 ESSEX ST.

ANDREW J. LLOYD CO.

Pope and Cardinal Bless Father Supple

Blessings from Pope Pius X., in a cablegram from Cardinal O'Connell, and the Cardinal's own blessings greeted the Rev. James N. Supple of St. Francis de Sales' Church, Charlestown, on the fortieth anniversary of his ordination. Bishop Joseph G. Anderson and prominent prelates attended the anniversary mass celebrated by Father Supple.

Six Boy Scouts Drowned.

LOWESTOFT, England, June 1.—Six boy scouts were drowned near here today during manoeuvres.

Switzerland Is to Exhibit at Big Fair

GENEVA, June 1.—The Swiss government has decided to be officially represented at the Panama Fair at San Francisco, rescinding its decision of last year. This change is due to several recent representations from Washington.

Roujon, French Immortal, Dead.

PARIS, June 1.—Dr. Henri Roujon, famous writer and academician, died today, aged sixty-one. He was the fortieth of the "forty immortals" to be elected. M. Roujon was "discovered" by Guy De Maupassant and his writings covered a wide range.

Autographs for Moose Trophies

Autographed photographs of Colonel Roosevelt, Governor Hiram Johnson of California, Charles Summer Bird, Gifford Pinchot, Ex-Senator Beveridge and Daniel Cosgrove will be the trophies awarded to the "high line" teams in the big eight-day canvass for $50,000 campaign fund which the Progressives will start in this state tomorrow.

MAKING UP

Your mind about your outdoor pleasure this Summer is easy when you have Boston AMERICAN Summer Resort Ads to help you.

2,500 Children in South Boston Line

Great crowds saw 2,500 children of St. Augustine's Church, South Boston, in their annual procession. The procession was followed by the crowning of the Blessed Virgin. A feature of the procession was a cross formed by fifty young women of the parish.

Mrs. Annie Bolan Hurt.

PROVIDENCE, June 1.—Mrs. Annie Bolan, seventy-five, who claims a residence in Boston, is at the Rhode Island Hospital with a dislocated shoulder which she received in a fall.

$100,000 Building in Malden Plans

The Malden Board of Trade is campaigning to raise $100,000 for the erection of an industrial building at the corner of Charles and Jackson streets, Malden.

Boston Flour Club Outing on June 13

The Boston Flour Club will hold its annual outing June 13 at Suntaug Lake Inn, Lynnfield, going out by automobile. William D. Fulton heads the committee on arrangements.

Fishing Today In Charles River Basin

For the first time since the Metropolitan police took charge of the Charles River Basin, fishing was allowed there today. From the Cottage Farm bridge to the dam at Cambridge fishing was allowed under the rules of the Metropolitan police and in accordance with the regulations of the State Fish and Game Commission.

VICTORS

In the contest for steady, well-paid employment are readers of the Boston AMERICAN who reply early to the "Help Wanted" Ads they find in it. Be one of these winners.

An American Talk to Its Readers

"Your Feet Feature
The Facts About You

—Your Shoes Are a Tell-Tale"

So speaks Elbert Hubbard, who utters further forceful truths about footwear when he says:

¶ "Spiritless, dejected, whipped-out men advertise to the world their mental condition by their shoes. Hope, courage, animation, ambition are mirrored in footwear.

¶ "Once there were people in America who never wore shoes. Now we all do—or part of the time, at least. Americans are the best shod people on earth.

¶ "Our consumption of shoes is two hundred and seventy million pairs a year—three pairs to a person. Twenty-five years ago it was two pairs a year per person. We are getting more particular. Also as the years have passed our shoes have been bettered in style and quality. Most of us have different shoes for different occasions. It is better for our feet, and better for our heads, as it lifts our self respect. When you change your shoes you change your mind."

¶ Now comes a statistician who has figured out that we, of average activity, each walk 1,800 miles a year—more than half the distance across the North American continent. Sounds like an endurance contest, and, in a sense, it is. An endurance contest where feet and footwear are concerned.

¶ That's why it pays to be particular in the matter of shoe selection. That's why it profits one to follow shoe advertising. For it is advertising which is responsible for the present high standards of American shoe manufacturers.

¶ The manufacturers themselves have thrown the light of publicity on their product. They have taught the public what to seek and what to avoid in shoes. And, as a result, we have become—perhaps unconsciously—a shoe-wise nation.

¶ Few are there today who are without preference in shoe styles, "lasts" and leathers.

¶ Such is the educational force of advertising. And its power for good is equally apparent—for shoe knowledge means foot comfort, on which hinges peace of mind and body.

¶ American readers are sensitive to advertising's every appeal. They have not only the means but the inclination to satisfy the desires which advertising creates.

¶ And as the American successfully serves its shoe advertisers, so it lends strength to the advertising of scores of other worthy products. Careful and continuous reading of this advertising can be attended only with profit to the reader.

Boston American

THE TWENTIETH CENTURY NEWSPAPER

A Personal Power with 400,000 Responsive Readers

Copyright, 1914, by W. G. Bryan.

BRYAN GOES OUT WITH YODLERS AGAIN JULY 4

PHILADELPHIA, June 1.—Secretary Bryan is to be a Chautauqua lecturer again this year, and beginning July 4, in North Carolina, will make three speeches a day during the season from the platform.

Although no official announcement of Mr. Bryan's contract with the Pennsylvania Chautauqua Association has been made, it became known at a meeting of the board of directors of that organization, held in Swarthmore, that plans had been made to join the "talent" of the Summer circuit.

In addition to Mr. Bryan, Victor Murdock, ex-Governor Folk, ex-Governor Hadley, Senator La Follette, Miss Ben B. Lindsey and a number of other statesmen and politicians are being advertised in 160 towns in thirteen different States, with an array of musical talent, including bands, quartets, soloists and the much-lauded Tyrolean yodlers.

Chamber Committee in Report Opposes Lower Letter Rate

A committee of the Boston Chamber of Commerce appointed to consider the proposed reduction of first class letter postage from two cents to one cent in a report to the directors opposes the proposed plan, says today's Current Affairs, the official organ of the Chamber.

"The committee declares that the efficiency of the first class mail service would be impaired "to an intolerable degree if, by the use of the one cent stamp, the difference between that class and that portion of the third class carried in envelopes would be abolished." It appears to the committee, however, that it would be a benefit to increase the allowed weight of letter postage from one ounce to two ounces, as much business correspondence now exceeds the present weight limit.

12 Million Given by Red Cross in 9 Years

WASHINGTON, June 1.—Twelve millions of dollars has been dispensed in charity by the American Red Cross in the last nine years. In this period there have been more than seventy-five disasters.

Sharon Woman Dies, Two Others Injured as Auto Overturns

WORCESTER, June 1.—Mrs. Ione Dewing, sixty-eight, of Norwood street, Sharon, was killed in an automobile accident at Collier's Corner. Her grand-daughter, Margaret Dewing, twenty-three, of No. 112 Revere street, Revere, and her daughter, Miss Sarah E. Dewing, forty, who lived with her mother, were injured. Mrs. Dewing was pinned under her touring car when it overturned in the yard of Samuel Shepard, after it had crashed through two fences. Charles Brown, Mrs. Dewing's chauffeur, was driving the car.

Mrs. Dewing was returning from a visit to her son, Principal Henry P. Dewin, of Monson Academy, at Monson.

Save Alfonso's Aunt From Acid Thrower

BILBOA, Spain, June 1.—Infanta Maria de la Paz, the aunt of King Alfonso, had a narrow escape from serious injury as she was leaving church. A woman, who later was found to be insane, attempted to dash a powerful acid in her face, but was prevented from doing so by the police.

President Murlin Scores City Life In Baccalaureate

"The City" was the subject of the baccalaureate sermon of President Lemuel H. Murlin of Boston University delivered in the New Old South Church. President Murlin depicted the deteriorating influences of municipality on home, school and church. Immigrants crowding our cities and city people taking to the country threaten danger in the future, declared President Murlin, as they bring evils today.

"So long as the country folk have the balance of power we will have less Tammany Halls, less Tim Sullivans and Bath House Johns. The saloon and the gambling den are growing in our cities, while churches are diminishing. Our safety lies with the country folk," he said.

Asks Commission for Unemployed

"At this moment there is just one adequate thing to do," said Morrison I. Swift in an address at the Franklin Union, "and that is to create an Unpaid Unemployed Commission to investigate our own conditions and the methods adopted in other countries, and to advise the next Legislature what measures to take.

T. R. INDORSES BULL MOOSERS' CAMPAIGN PLAN

The Massachusetts Progressives, at a banquet in Mechanics' Hall tomorrow night, will start an eight-day canvas for a $25,000 campaign fund. Messages from Colonel Roosevelt and Governor Hiram Johnson of California indorsing the scheme have been received by Matthew Hale, chairman of the Progressive State Committee.

Colonel Roosevelt in his letter says: "At this moment many of our local leaders, who are poor men, are themselves paying the entire expenses of their several campaign districts.

"Our principle is that the party organization belongs to the rank and file of the party, and nothing will tend to make this in the fullest sense a reality so much as the actual contribution by the rank and file."

Burglars Scared Away.

BROCKTON, June 1.—The safe in the Mohican Company's market in Main street was wrecked by burglars who fled, leaving a kit of tools.

Boston Opera Girls Must Pay Or Stand Up to Escape Jail

By FREDERICK JOHNS.

PARIS, June 1.—In Paris you must pay two cents for the privilege of sitting down in a chair in the park. The ticket given you entitles you to the privilege of a chair for the day. Imagine the feelings of a lot of frenzied American citizenesses being asked to pay for the privilege of sitting down in a public park. Nothing doing!

They sat until the old woman who sells the tickets comes along and demands, then they get up and run. The old woman cannot run after them and they beat the game. That is, they think so.

A few days ago, however, a police inspector called upon Henry Russell and told him that he must notify his chorus that if they sit down in the park they must pay. If not, some night when an opera is to be given he will discover that his entire chorus has been taken to the lockup.

"They would do it, too, in a minute," said Russell, as he warned his chorus to pay up or stand up.

Sealers' Fund $6,673.84.

The fund collected in the city of Boston for the widows and orphans of Newfoundland sealers now amounts to $6,673.84.

Hub Lawyer Found with Bullet in Head Thought a Suicide

Frederic Sherwood Elliot, forty-one, a Boston lawyer, whose home was at No. 15 Lawson road, Winchester, was found in the basement of his home with a bullet wound in his temple. Miss Adelaide Pefrol, in whose home Mr. Elliot had lived for some time and who found his body, said he had acted despondently and peculiarly for weeks.

Medical Examiner William H. Kelleher would not say that the death was suicidal and indicated that he would make an examination before deciding.

Becker Cheered by Prison Band

OSSINING, N. Y., June 1.—The music of the prison band on parade brought cheer to Charles Becker in the death house in Sing Sing yesterday. Though the selections were suitable to a memorial service the band played in a spirit enlivening to all the convicts. The band marched outside the prison walls, met Morrell Post, G. A. R., and escorted that organization into the prison.

Mrs. A. J. George Calls the Suffrage Resolve a Slander

WASHINGTON, June 1.—Mrs. A. J. George of Brookline, Mass., has issued a vigorous reply to a recent resolution of the New England Women's Suffrage Association, denouncing as a "gross slander" the charges of the antis that feminism is synonymous with loose morals.

"The resolution is the most extraordinary ever adopted by a public assemblage," says Mrs. George. "These suffragists should not condemn their opponents, but they should hasten to withdraw from the suffrage platform those who are preaching feminism."

Dorchester Police Hunt Jewel Thieves

Policemen from the Fields Corner station are seeking to solve the mystery of the disappearance of jewels valued at $250 from the flat of Mrs. John Tahahisian, at No. 93 Lucerne street, Dorchester. Some one entered the flat while she was absent for a few minutes and made off with diamond rings, a gold brooch and gold bracelets. They had been left in a dresser drawer.

Everybody Goes to Bacons' for Lower Prices — Legal Stamps Given, Full Books Redeemed for $2.00 in Cash or $2.50 in Merchandise

The 18-Hour Limited—Monday and Tuesday Sale

9 Hours Monday. 9 Hours Tuesday.
Started 8:30 A. M. Today.
Ends its record-breaking eighteen-hour run at 5:30 P. M. Tuesday.

PHONE OXFORD 2600 — WASHINGTON & ESSEX STS. — **W. A. BACON CO.** — One Hundred Years in Boston — Now in Our New Store, Formerly Occupied by Henry Siegel Co.

We Call Your Particular Attention to These Sections of This Advertisement:
Silks, Linens, Blouses, Suits, Coats, Dresses, Shoes, Wash Goods, Rugs, Millinery, Furniture, Groceries and Kitchen Furnishings

SUGAR Two 2 lb. CENTS See Grocery Section

MERCHANTS 12 TRADING STAMP

DOUBLE LEGAL STAMPS ALL DAY TUESDAY — All Advertised Specials Are for Two Days' Selling. Today and Tuesday

$1.00 to $2.50 Imported Wash Fabrics 39c

Sounds like fiction but it's a fact

LOWEST PRICES QUOTED ELSEWHERE.
$1.00 and $1.50 quality at 69c
$1.50 to $3.50 quality at 98c
Our price 30c a yard lower than the lowest special sale price elsewhere.

An Important Sale of High-Class Imported Wash Goods at prices never heard of before. 25,000 yards, probably the biggest purchase ever made by a Boston store. Some of the most exquisite creations in ratines, eponge, crepe, frisse, golf cloth, corded duvetyne, etc., in plaids and plain colors, also handsome mixtures, all at one price. No discrimination. Worth from $1.00 to $2.50 per yard. Our price..... 39c

Misses', Juniors' and Girls' Apparel
Second Floor
Girls' $3.98 to $4.50 Coats—All wool mixtures, plain and fancy, $2.98
blue serge, sizes 6 to 14 years.
Misses' and Junior $4 Dresses—Of fine all-wool cheviot, both length plaids and stripes, sizes 15 to 20 years, $2.98
Girls' $6.50 Coats—Basket weave mohairs, new full effect, sizes 6 to 14 years, $4.98
Girls' $1.50 Skirts—In black and white checks, sizes 6 to 14 years, $3.98
Girls' 37 and 88 Coats—All wool serges and black and white checks, sizes 6 to 14 years, $4.98
Misses' and Juniors' $10 and $12 Dresses—In poplins and taffetas, $6.98
Misses' and Junior $14.00 Silk Dresses—In poplins and taffetas, $10.98
Girls' $7.50 Dresses—Made of imported serge and taffeta, embroidered and beautifully trimmed, sizes 6 to 14 years, $3.49

Undermuslins
Second Floor
$1.50 Combinations—Made of fine nainsook, trimmed with lace and embroidery insertions, 98c
50c Combinations—Nainsook and plisse crepe, trimmed with lace and embroidery, 59c
50c Gowns—Cheesecloth and high neck, good cotton, trimmed with lace, 39c
50c Gowns—Nainsook, trimmed with embroidery and lace, slip over style, 59c
$1.50 Gowns—Made of fine quality nainsook, trimmed with laces and embroidery, 98c
50c White Skirts—Made of cambric and nainsook, embroidery flounce and flat trimmings of lace insertions, 59c
50c Seersucker Petticoats—In white and colors, wide corded flounce, 49c
$1.25 Skirts—White nainsook and white cambric, lace and embroidery trimmed, 79c
$2.98 White Skirts—Made of fine nainsook, trimmed with embroidery and lace, $1.98
40c Drawers—Made of cambric, trimmed with ruffle of fine embroidery, 29c
60c Drawers—Nainsook, trimmed with fine embroidery and lace, 39c
39c Corset Covers—Many attractive styles, 24c
60c Corset Covers—Trimmed, with shadow, fishers lace and embroidery insertions, 49c
Covers—With lace or net sleeves, to wear with thin blouses, fancy models, 49c, 79c and 98c

Genuine Sterling Silver Tableware Less Than HALF PRICE
Grecian Border, French Gray Finish
$22.50 Doz. Knives—Set of six, $9.00
$22.50 Doz. Forks—Set of six, $9.00
$22.50 Doz. Dessert Spoons—Set of six, $9.00
$22.50 Doz. Dessert Spoons—Set of six, $9.00
$28.00 Table Spoons—Set of six, $12.00
$12.50 Tea Spoons, $4.25
$2.00 Sugar Shells, each, 89c
$2.00 Cream Ladles, 89c
$2.00 Olive Spoons or Forks, 89c
$2.00 Sardine Forks, 89c
$2.00 Butter Spreaders, each, 89c
$2.00 Bouillon Spoons, each, 89c
$2.00 Lemon Fruit Server Spears, 89c
Dozens of other table pieces at similar low prices.

Women's Suits, Coats, Dresses
Second Floor
Women's $12.50 Suits of serge, $7.98
Women's $15.00 Suits—Latest materials, all shades, $9.98
Women's $18.50 Suits—Only 90 in the lot, $12.98
Women's $20.00 and $25.00 Suits—Many tailored models, $14.98
Women's $25.00 and $30.00 Suits—All fancy materials, $16.98
Women's Linen Suits—In cutaway, white, blue and natural, sizes up to 46, $5.98
Women's $5.00 Street Dresses—All shades, $2.19
Women's $5.00 Dresses—Made of crepes, poplins and ratines, bordered white voiles, $2.98
Women's Street Dresses—Made of flowered crepes and other fancy materials, worth up to $5.00, at $3.98
Women's $7.50 Dresses—Made of French linen, long and short models, $5.98
Women's $7.50 White Dresses—Long tunic effect, trimmed with laces, $5.98
Women's $12.50 Dresses—Made of crepe, ratine, voile and fine serges, $7.98
Women's $14.98 Dresses—Silk and crepe, all the new shades, $10.98
Women's $8.50 Rainproof Coats—With the new plaid backs, brown and gray mixtures, $5.98
Women's $10.98 Blue Serge Coats—Tuxedo effect, $7.98
Women's $8.75 Coats—Made of black satin, taffeta cloth and fancy mixtures, with button trimmings, $5.98

Women's Skirts
Second Floor
$6.00 Skirts—In all wool plaids, silk mixtures and basket weaves, all sizes, $3.98
$1.50 Wash Skirts—Of fine repp, trimmed with pearl buttons, all sizes, $1.19
Wash Skirts—In poplins, pure linens and ratines, all sizes, $2.79
$5.00 Skirts, all wool crepes, French Republiques, all sizes, to all $4.49
Fall requisites ..... are ready to make it out of ..... dress from the ..... that message might ..... Fall ..... Fall ..... Fall ..... Fall ..... Fall ..... Fall .....

Shoes
Main Floor
$3.00, $3.50 and $4.00 Low Shoes—Colonials, pumps and oxfords; also button boots in black kid, vici kid, gun metal, White Rea Island Canvas and Nubuck cannot coil and satin, all perfect, medium and low heels, sizes 2½ to 8, $1.98
Women's $2.00 and $2.50 Low Shoes—Oxfords, pumps, colonials, strap ankle pumps, sizes 2½ to 8, slight imperfections, pair, $1.10
Boys' $2.50 and $3.00 Shoes—Gunmetal calf, button, lace and blucher models, tan calf, gun metal and patent colt, sizes 1 to 5½, Slightly imperfect, pair, $1.69
Children's and Misses' $2.00 and $2.50 Shoes—Sizes 8½ to 11 and 11½ to 2, slight imperfections, pair, 99c

Curtains and Curtain Materials
Third Floor
$2.50 Filet Valle Curtains—With wide filet insertions and novelty lace edges, white, cream and ecru, pair, $1.47
$1.75 Dutch Curtains—Novelty and filet lace edges, white, cream and ecru, pair, $1.29
$2.00 Bonnet Curtains—Shadowy lace and design in cable net, white, cream and ecru, pair, $1.37
$3.50 Curtains—Marquette, clunv and novelty lace, white and ecru, pair, $2.49
$1.25 and $1.50 Panel Curtains—Beautiful braided designs, each, 69c
98c Serim Curtains—Novelty lace edge and insertion, white and ecru, pair, 59c
25c Curtain Madras—In white and ecru, yard, 17c
25c Colored Bordered Scrim—Light and dark effects, 6 colorings, 17c
25c and 39c Scrims and Marquisettes—In white, cream and novelty borders, yard, 14c
25c and 35c Cretonnes, Taffetas and Denim—36 inches wide, yard, 14c
12½c Curtain Muslin—Several styles of stripes and figures, yard, 7c

Upholsteries
$5.00 Tapestry Portieres—3½ yards long, all wanted colors, pair, $4.27
$3.00 and $3.50 Rug Couch Covers—Handsome assortment of oriental and floral designs, each, $2.49
$1.50 Brocaded Armure Tapestry—50 inches wide, yard, $1.19
$2.50 Tapestry—50 in. wide, for furniture covering, yd., $1.49
$2.50 Velour—50 in. wide, yard, $1.49
$5.00 Rope Portieres—With velour ropes and tapestry bands, pair, $3.17

Blouses
Second Floor
98c Blouses—Made of voile and batiste, sizes 32 to 44, over 600 fashionable designs, 59c
$1.50 Japonica Silk Blouses—In flowered silk, during patterns, with flat collars, finished with silk frills, $1.98
$2.00 Blouses—Made of voile, solid dot, broken dots, pretty $2.49
$3.00 Blouses—Made of Black Jap silk, embroidered, also striped silk blouses, $1.59
$3.00 and $4.00 Blouses—Sample models, of allover embroidery, patterns and organdie effects, $1.98
$5.00 Blouses—Of striped wash silk, also all white batiste, $1.98
$4.00 to $6.00 Blouses—Made of Messaline and Crepe de Chine, $2.98
$6 Crepe de Chine Blouses—Shadow lace and crepe de chine combinations, long sleeves, $3.98
$5 Crepe Blouses—Striped or plain Messaline, lace and crepe de chine combinations, long sleeves, double net frill and vestee, $2.98
$10.00 Sample Blouses—Of silk chiffon and lace, one of a kind, $6.98

Women's Sweaters
Second Floor
$3.50 Sweaters—Pure wool mannish coat sweaters, in all the wanted colors, $1.98
$4.00 Sweaters—Plain weave, roll collar, pockets, dark green, gray and cardinal, $2.98

Baby Carriages, Sulkies and Go-Carts
Third Floor
$3.49 Folding Sulkies—Made of steel, rust proof all wheels covered in rubber, with leather cloth, $2.49
$3.49 Collapsible Go-Cart—Wood and steel body, deep fold, with leather cloth cover, $2.49
$14.00 Baby Carriages—Upholstered in leather cloth, mattress cushions, rood hood, 3-way rubber tired wheels, $12.49
$18.00 Baby Carriages—Reclining back and body well, hood with full front roll, body upholstered in leather cloth, rubber tire artillery wheels, $13.98

Rugs Carpets Linoleums
Third Floor
$50 Royal Wilton Rugs—Size 9x12, $31.75
$34.75 Royal Body Brussels Rugs — Size 9x12, $24.75
$55.00 Seamless Wilton Rugs—Size 9x12, $34.75
$28.50 Royal Wilton Rugs—Size 9x12, $18.79
$24.75 Royal Wilton Rugs—Size 8.3x10.6, $16.85
Royal Standard Axminsters—in the following sizes and prices: $26.75 Value—Size 9x12.. $17.85; $16.00 Value—Size 7.6x9.. $11.75; $15.50 Value—Size 6x9.... $8.95; $4.75 Value—Size 3x6.... $3.19; $2.50 Value—Size 27x54 inch, $1.47
$34.75 Royal Standard Axminster Rugs—Size 9x12, $29.87
9x12 and 8.3x10.6, seamless
$1.45 Royal Velvet Carpets—Many handsome patterns, yard, 96c
$1.00 Irish Table Damask—Fine smooth finish, heavy weight, pure linen, 70 inches wide, heavy grade, sq. yard, 48c
64c Linoleum—2 yards 38½c wide, heavy grade, sq. yd.
$1.25 Inlaid Linoleum—Beautiful designs, sq. yd., 74c
$1.25 Plank Linoleum—Looks like oak floor, subject to slight imperfections, sq. yd., 69c
50c Rug Borders—Has the effect of polished oak floor, yard, 33½c

Kitchen Furnishings
Basement
$17.98 Refrigerators—Made of solid oak, 50lb top style, removable shelves, holds 100 lbs. of ice, $14.98
$14.98 Refrigerators—Apartment house style, holds 50 lbs. of ice, $12.98
$9.98 Gas Ranges or Cookers—1 burner style, baking and broiling oven, $7.49
$17.75 Dustless Combination Vacuum and Carpet Sweeper, $6.98
10c, 12c & 15c Garden Hose—Remnants, cotton and rubber lined, from 10 to 50 feet, per foot, 7c
Boston Brass Hose Nozzle, 29c
$6.50 Ball Bearing Lawn Mower—9-in. 4 blades, $4.98
all sizes
25c Tube Oil Cloths—14, 16, 20c
20c Toilet Paper—Crepe finish, roll or package, 7 for 15c
Lawn Grass Seed—Quart package, 9c
10c Ounce Package Nasturtium Seeds—Tall and dwarf, 5c
35c Broom—Good, serviceable quality corn, 24c
$1.25 Ironing Toilet Clothes Basket—Extra large, 79c
$2.00 Ash Barrel Trucks, $1.49
35c Galvanized Iron Coal Hod, 21c
50c Granite Steel Tea Kettle—4 quart size, 29c
35c Set of Tin Pot Covers—3 nickeled rims with handles, 19c
35c Window Screens—24 in. high, open to 37 inches, 24c
50c Lawn Rake—24 tooth steel wire, each, 34c
50c Galvanized Iron Washing Pot—8 qt. size, 29c
$1.00 Gas Stove—2-burner size, made of steel, porcelain handles, 74c
$1.25 Mrs. Potts Sad Irons—3 different sizes, handle and stand, set 69c
35c Pruning Shears—Pair, 19c
35c Family Meat Food Chopper—With 4 knives, 29c
65c Galvanized Iron Garbage Can—Family size, 44c
$1.25 Japanned Cake Closets—Made of heavy tin, 89c
10c Can of Chloride of Lime—14 oz. cans, 7c
10c Can of Potash, 7c
50c Can of Screen Paint—Quart can, "Acme Quality," 35c
$1.00 Ready Mixed Paints—Gallon size, 5 colors, red, brown, drab, slate and green, 75c

White Goods
Main Floor
12½c White Check Nainsook—27 in. wide, yard, 6½c
15c Sheer Check Lawns—27 inches wide, yard, 8½c
17c White Check Dimity—27 inches wide, yard, 12½c
15c White Cotton Crepe—36 inches wide, yard, 11c
12½c Lingerie Batiste—40 in. wide, yard, 19c
$1.79 English Longcloth—36 inches wide, 12 yard piece, $1.39
59c White Novelty Ratine—54 inches wide, yard, 29c

Table Linens
Main Floor
50c Table Damask—All pure linen, full bleached, neat patterns, 60 inches wide, yd., 39c
59c Table Damask—72 inches wide, unpurchased satin finish, several handsome patterns, yard, 45c
$1.00 Irish Table Damask—Fine smooth finish, heavy weight, pure linen, 70 inches wide, heavy grade, sq. yard, 85c
$2.00 Pattern Table Cloths—Heavy weight, pure linen, all one pattern, size 70x70 in. square, $1.49
$2.50 Napkins to Match—Size 21x21 inches, dozen, $1.98
$5.00 Scalloped Edge Table Cloths—Size 70 inches in diameter, handsome designs, each, $3.98
$2.00 Scalloped Edge Table Cloths—Pure linen, heavy Austrian make, size 6x6 inches sq., $1.49 each, $1.10

Towels and Crashes
Main Floor
200 Dozen Hemmed Huck Towels—Good heavy towels, half linen, hemmed ends, sold subject to slight mill stains, Val. 15c to 18c, ea. 12½c
29c Huck Towels—Hemstitched or hemmed ends, fine German grade, size 16x32 inches, each 24c
25c Turkish Bath Towels—Heavy absorbent quality, red or blue borders, size 21x44 inches, each 21c
15c Turkish Bath Towels—Hemmed ends, fine absorbent quality, plain white borders, 12½c
12½c All Linen Crash—A good heavy quality, with plain white or red borders, yard, 9c
15c Barnsley Crash—All pure linen, suitable for hand, dish or roller towels, yard, 12½c

Sheets and Pillow Cases
Main Floor
55c Bed Sheets—Good quality bleached cotton, 2 and 1inch hems, size 81x90 inches, seamed, each, 45c
12½c Pillow Cases—Good quality bleached cotton, with 2inch hems, size 42x36, each, 9c
Hemstitched Pillow Cases—Fine quality bleached cotton, 3inch hemstitched ends, two popular sizes, 15c
25c Pillow Cases—Made from Pequot sheeting, with 3inch hems, size 42x36 in., each, 15c
55c Seamless Bed Sheets—Heavy bleached cotton, 2 and 1inch hems, size 81x90 inches, each, 75c
Slip Unbleached Sheeting Cotton—36 inches wide, a fine, firm grade, in lengths from 5 to 20 yards, 6½c
Bleached Sheeting Cotton—Fine soft finished quality, heavy and durable, a popular brand, in three widths:
25c Sheeting—72 in. wide, yard, 22c
31c Sheeting—81 in. wide, yard, 27c
35c Sheeting—90 in. wide, yard, 29c
$1.00 Crochet Bed Spreads—Full double bed size, Marseilles design, hemmed ends, slightly imperfect, each, 49c
$1.25 Hemmed Crochet Bed Spreads—Double bed size, Marseilles design, each, 95c
$5.00 Scalloped Edge Satin Bed Spreads—Made with cutout corners for 4 in 6 in bed, beautiful satin finish, handsome designs, slightly imperfect, each, 3.49

Millinery
Second Floor
$2.48 White Hemp Hats — In medium and small styles, $1.98
$5.00 White Milans — In large, medium and small styles, $3.98
39c White Roses—Bunched and with white foliage, 24c
$2.48 Panamas—In medium and small styles, $1.98
60c Imitation Alsrettes—In black, white and colors, 49c
19c White Velvet Forget-me-nots—Fine quality, 14c
98c White Wings—Smart styles in medium size, 79c
White Foliage—Large sprays, 39c

Silks
Main Floor
50c Black Crepe de Chine—24 inches wide, per yard, 24c
$1.10 Black Moire Velour—36 inches wide, per yard, 69c
56c Black Messaline—36 inches wide, per yard, 56c
89c Black Silk and Cotton Poplin—36 inches wide, per yard, 69c
59c Pop Silk—All silk, 19 inches wide, per yard, 21c
65c All Silk Shantung—36 inches wide, per yard, 39c
59c Silk and Cotton Wash Silks—36 inches wide, striped, per yard, 33c
50c Quality Silk and Cotton Poplins—36 inches wide, per yard, 29c
89c Silk Poplin—In all colors, 36 in. wide, per yd., 69c
79c Printed Crepe de Chine—40 in. wide, per yd., 39c
$1.50 Quality Brocaded French Crepe de Chine—42 in. wide, per yard, 69c
59c Silk Foulards—23 in. wide, per yard, 34c
89c Printed Silk Poplin—36 inches wide, per yard, 39c
79c Printed Crepe de Chine—32 in. wide, per yd., 39c

GROCERIES
Sugar 2c lb.

With a 60c Purchase of any of the five first six articles listed below we will sell 2 lbs. of sugar at 2c a lb.
With a $1.20 purchase of any of the first six articles listed below we will sell 5 lbs. of sugar at 2c a lb.
With a $2.00 purchase of any of the first six articles listed below we will sell 10 lbs. of sugar at 2c a lb.

Our best tea, lb.	60c
Our best coffee, lb.	35c
Cocoa, lb.	18c
Cocoanut, lb.	25c
Hunt's Peaches, can	28c
Hunt's Pears, can	28c

Potatoes — Fancy Maine Green Mountain stock, per bushel, 2-Bu. Bag..$1.50 1-Bu. Bag..75c 1 Peck ..25c

Lard — America's Standard pure 1-lb Pail..$1.55 No. 2 Pail..80c No. 3 Pail..50c

Lard — Maine style, 10c grade, 8c

Lard — Maine style, 12c grade, 10c

Rolled Oats — Quaker Milling Co.'s 10 lbs. 23c

Corn Meal — Gold Grain, 10 lbs. for 23c

Tabbens Biscuits, 2 for 25c

McVita & Price's Digestive Butter Puffs, for shortcakes 20c

Flour — American House, hold brand, milled expressly for W. & A. Bacon Co., best for pastry, Barrel ..$6.00 Bag ..75c

Corn — Fancy Maine, 10c can, 12c

Corn — Maine style, 10c can, 8c

Tomatoes — Early Rise, 12c can, 11c

Tomatoes — Good value, 12c per can, 9c

Peas — Fancy Telephone, 12c grade, 11c can

Soap — Good Will, 7 bars, 25c

Furniture
Fourth Floor
$35.00 Brass Bed Outfit—2-in. posts and heavy fillers, all five National sanitary posts, a guaranteed 10-year white cotton mattress, $24.50
complete, scroll feet, 4 in.
$45.00 Buffets—Quartered oak, bevel mirrors and large claw $34.50
or Colonial scroll feet, 44 in.
$10.00 Mattresses—All pure white felt, built up to layers, plain stripe or fancy art ticking, all $6.98
sizes
$9.00 Sliding Couches—All bronzed steel frame with National spring top, complete with good $5.98
quality mattress
$13.50 Iron Bed Outfit—White enamel brass trimmed bed, steel frame $9.98
satinized and bronzed, cotton top and bottom mattress, complete
$4.00 Dining Chairs—Solid oak, with genuine leather slip seats $2.49
$20.00 Dressers or Chiffoniers—Quartered oak, highly polished, $14.50
bevel, extra large mirrors
$40.00 3-Piece Parlor Suites—Upholstered in light or dark green panne plush, mahogany finish frames, $29.50
with wide shaped panel back
$20.00 Dining Tables—Pedestal design, quartered oak top, heavy turned $14.50
pedestal base and scroll feet
$40.00 Library Sofas—Upholstered in genuine leather, in assorted colors, loose cushion or tight seats. Some $29.98
have solid chair or rocker match, at same reduced prices,
$20 to $25 Library Tables—Golden quartered oak or mahogany veneer, oval or oblong $15.00
tops

Sporting Goods
Third Floor
$8.00 Couch Hammocks—Wintehield, strongly tied model, with plaid dust, scarred fluted mattress, with flounce, $6.45
three spring, extra strong, full
$30.00 Bicycles—"Westminster" and "Winchester" models, same $22.45
as used one year, extension or
movable handle bars, guaranteed tires

Prettiest Summer Millinery Opening

Ever held in Boston is Announced for Today and All Day Tuesday in our Trimmed Millinery Parlors, 2d floor.

A Boston orchestra in the parlors will assist in entertaining our guests from 10 A. M. to 12 M. and from 3 to 4:30 P. M. on each of the two days.

It Will Be Distinctly a White Millinery Opening

Living models will promenade, showing the new authentic Summer fashions in

White Dress Hats — White Graduation Hats
White Tailored Hats
White Hats for Confirmandists
White Outing Hats — White Ostrich Hats

Prices on white millinery shown in the opening will range from $4.98 up to $35.

In the Untrimmed Hat Section there will be a Summer opening display of

White Milan Hats — White Lace Hats
White Hemp Hats — Panama Hats
White Chip Hats — Leghorn Hats
White Felt Hats — Peanut Braid Hats

The Only Store That Can Hand Over Your Furs on Fifteen Minutes' Notice in the Fall Because Our Cold Storage Vaults Are Right Here on the Premises

TRANSFERRING THE BODIES OF EMPRESS' DEAD

PHOTOS © BY INTERNATIONAL NEWS SERVICE

Mrs. Anderson, wife of the commander of Storstad, photographed on bridge of the collier.

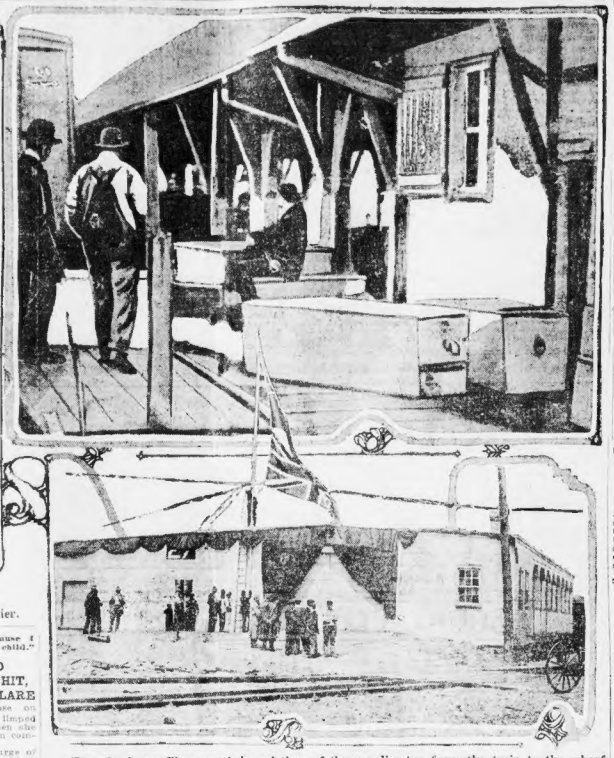

Transferring coffins containing victims of the sea disaster from the train to the wharf at Rimouski for shipment to Quebec, and the temporary crepe-draped morgue at Quebec, where 300 bodies are awaiting identification.

PATHETIC SCENES AS RELATIVES SEARCH MORGUE AT QUEBEC

QUEBEC, June 1.—The morgue at the dock where the Lady Grey landed her dead from Rimouski was reopened today and the pathetic task of relatives and friends seeking to identify the victims went slowly on.

The red coats and white helmets of the men from the cruiser Essex gave the only touch of color to the scene.

One man found his young child, a pretty boy of three years, and pressed his face against the white cloth that covered the little corpse. The tiny body was inside. There was a black and blue mark across his forehead and his legs and hands were a deep purple from the cold.

Crying and moaning, the father pulled the sheet from the cold and silent figure and pressed his head over the stilled heart. Then he caught one of the little hands and squeezed it tightly in his own, while the tears ran down his cheeks. The crowd which stood by, most of whom were on a similar errand, stood with uncovered bowed heads.

BABIES' ROW IN MORGUE.

Babies' row in the morgue contained twenty-four little coffins, each holding the lifeless corpse of an infant. The children had stood no chance to save themselves when the Empress foundered unless picked up immediately by strong swimmers or lifeboats.

There were nearly as many women as men in the first consignment of dead and scarcely a dozen of them were fully dressed. Practically all were in their night garments, having been caught in their sleep by the suddenness of the disaster.

Some of the bodies of the dead were naked. They were encased in a motley array of coffins and hurried to the morgue. Some bore little crucifixes, symbols of the Roman Catholic Church. There were caskets of mahogany beside unpainted pine boxes, which had been hurriedly thrown together to answer the pressing needs of the moment. One woman, still encased in the night gown in which she had gone to her death, her hair tossed and tangled about her head, lay in a casket lined with pink, colored plush. This was the only coffin of the lot that contained a glass face, through which the features of its silent inmate was visible.

CHEESECLOTH LINED.

Nearly all of the coffins containing the bodies of the children were home made and naked. They were encased in cheesecloth.

Some of the persons who came here to identify their dead and to claim the bodies criticised the authorities in their impatience. In the grief-crazed state of mind they thought the work of identification ought to have been hurried along faster. Close association with pathos and death had removed much of its horror from the workmen who labored away amidst the lamentations of the morgue unscrewing the tops of coffins which were brought here from Rimouski, or boarding up the corpses which had been identified.

Plans are being perfected for a big military funeral for the unidentified dead in this city.

"CONSCIENCE CLEAR," SAYS CAPT. KENDALL

MONTREAL, June 1.—Captain Kendall of the Empress of Ireland, who has arrived here from Quebec to await the official inquiry into the collision of his ship and the Storstad, is a wreck of his former self. He has slept but a few hours since the crash.

Clad in pajamas and propped up by a berth of the special car that brought him here, Captain Kendall evidently needed the two physicians who accompanied him. His face was drawn, his eyes staring. His hands were continually in motion, clasping and unclasping the fingers.

"Captain, are you ready to say that the blame is Captain Anderson's?" asked the ARGONAUT correspondent.

"No, God knows I will never bear such a horrible thing on any man's shoulders," he answered. **"Thank Heaven, though, I am blameless in my own conscience."**

"Was fog the cause of the accident?"

"Yes, it was. Absolutely. It was so foggy that we did not know our peril until it was too late to avoid it. I could not see the Storstad, although I heard her siren, until she loomed out of the mist almost under our bow."

"How far could you see then?"

"I should say it was not more than three or three times the length of my ship. Anyway, it was not far more. **I had no lifebelt because I had given that to a man and a child."**

STORSTAD FULL SPEED ASTERN WHEN SHE HIT, HER CREW DECLARE

MONTREAL, June 1.—Those on board the Storstad, which has limped into this port, agree that when she struck the Empress she was in command of the first officer.

The engine room was in charge of the third engineer when the accident happened. He declined to give his name, but his story threw considerable light on the catastrophe.

"How was the Storstad going when she struck the Empress?" he was asked.

"She was going full speed astern," he replied.

"When was the signal to go full speed astern given" was the next question.

"I could not exactly say," he replied. "Perhaps it was a minute or so.

"Was it more than a minute?"

"Yes," was the reply. "I should say it was rather more than a minute."

"And you are quite certain that the Storstad was going astern before she actually struck the Empress?"

"I am certain," he replied.

"FULL SPEED ASTERN."

The first engineer declined to say anything. The second engineer was not on duty at the time of the accident, but he claimed that the Storstad had not come up the river before the accident at a speed greater than ten knots.

"We had encountered thick fog," he said.

"Did you feel the shock?" he was asked.

"Yes, I felt it," he replied. "I noticed it, but it was not very severe. I noticed first that the engines had been reversed and were going full speed astern; then about a minute later came the shock."

You are certain the engines had been reversed," he was asked.

"Yes," he replied, "they were going astern."

"It has been argued," he was told, "that if the Storstad had kept on ahead instead of rising her engines astern, she would have helped to protect the Empress from the rush of water and probably more lives would have been saved."

"I do not think so," was the reply. "We struck the Empress a glancing blow. Almost immediately we struck the boats had drifted apart again. I do not see how matters would have been improved by driving ahead. We were already going full speed astern, you remember, when we struck."

SAVED MANY IN WATER.

"I was in my bunk when the accident occurred," said A. Brisal, the cook.

"What awakened me was a tremendous clanging of bells in the engine room. I was rather surprised and put it down that we were picking up the pilot. Then I noticed that we were going full speed astern. A moment or so later I felt the shock."

"How then a minute before the ship struck, that the engines were running astern?"

"Yes, it would be a minute. Although the shock did not seem severe I felt rather nervous, rushed up on deck and saw the Empress. I ran aft and got into the second mate's boat. In it already were four firemen. We immediately lowered away and I noticed that the Storstad lowered three or four more boats.

"We did all we could to pick up passengers. First, we turned our attention to those who still showed signs of life. We rowed round picking up all we could. I should think we picked up sixty altogether on our first trip. **We picked up so many that the boat was weighed down almost level with the water.**

"We kept on going back till we picked up any we could find were alive. We did everything we could. Our first boatload were mostly men belonging to the crew. They seemed to be better able to stand the exposure, and I suppose that is why more of them were saved. The first we had were in pretty good shape, but they could not help us much. The others were practically helpless.

"I do not know how it can be charged that we did not help on the rescue work. I was in one of the boats myself and saw what was done. We did all we could."

Before the accident happened, did you hear the siren of the Empress?"

"No," he said, "I did not. I do not say that the Empress was not giving any warning, I simply did not hear anything."

Mrs. Perola Goes for Carriage Ride

OSSINING, N. Y., June 1.—Mrs. Madelaine Perola of the Bronx, awaiting electrocution, was given a short carriage ride under guidance. She was taken to a photographer's by Miss McInerney, a matron, to have her picture snapped, according to prison rules. Later her Bertillion measurements were taken by guards for the prison records.

Hunt Lost Boy in Placarded Autos

ROCHESTER, N. H., June 1.—Automobiles bearing black and white placards reading "Boy Lost" are touring about Rochester, Milton, Farmington and Somersworth carrying searchers for Reginald Leeman, fifteen, a Milton High School boy, who is missing.

600 to Return in Wakefield; 300 Will Vote

Six hundred members of the American Federation of Labor will return to work tomorrow at the Heywood Brothers & Wakefield rattan factory, where the strikers have adopted a plan devised by Commissioner Charles G. Wood of the State Board of Conciliation and Arbitration. Assurances are given that there shall be an increase in wages from the time the men return to work.

The 300 I. W. W. men will meet tonight and it is believed they also will return tomorrow morning.

Report Big Ice Floe off Grand Banks

ST. JOHNS, N. F., June 21.—The surface of the Atlantic Ocean north of the Grand Banks is a great field of floating ice, according to officers of the steamer Cape Breton, which arrived here leaking.

One Price Dentists

Full Set Teeth $5.00, Worth $15.00

Very Thin Rose Gold Teeth Fits or No Pay. We are the only dentists in America who make the fitting of a set of teeth a separate item; a printed list of same sent upon each call; no charge to call or set of teeth.

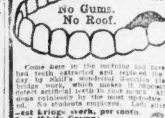

Skills Roofless Plate.

No Gums. No Roof.

Come here to the dentists you have read about; the educated and reliable dentists; by Skill's wonderful system of crown and bridge work, which makes it impossible to detect artificial teeth in mouth; also to close painlessly by the most up-to-date methods. No students employed. Consultation free.

Best Brigs' work, per tooth. $3
Best White Crowns. $3
Pur: Gold Crowns

Guaranteed 10 years' silver fillings, 50c. Gold fillings, $1 up.

SKILL DENTAL CO.

427 Washington St., Boston.

Next to Gilmore's. Branch opp. Filene's. Hours 8:30-6. Sat. 8 A. M. to 9 P. M.

Danger Ahead!

Irritability, nervous exhaustion, backaches, fainting spells, depression and other distressing symptoms indicate present weaknesses and irregularities of the feminine organism, which in time might developchronic conditions. Don't run the terrible risk of being a life-long invalid. Bring to your aid

Dr. Pierce's

Favorite Prescription

(In Tablet or Liquid Form)

It regulates and strengthens. It restores youthful looks and youthful feelings, youthful ambitions and youthful joys.

Someone Waiting to Hear From You?

"O IT'S you, Harry? This is a fine surprise! Little Billie was just wishing he could say good-night to Papa. It is not going to be so hard to have you away if you will only talk with me each night. It won't be so lonely, now, and you won't seem to be so far away, either . . . . You are going to New York, also?—well, you *will*, call me, won't you? Now the kiddies want to talk to you."

There is no charge on a toll call if you don't get the person asked for

New England Telephone and Telegraph Company

No 27 Attention, Mayor Curley

If you had made as good contract for the people of Boston with the Electric Light Company as the city of Fresno, Cal., made with its Electric Light Company, Boston would save about six hundred and ninety-eight thousand dollars during the period of the contract which you wish to foist upon Boston. This great sum, saved by this city, would give more than NINE HUNDRED AND THIRTY WORKMEN A FULL YEAR'S EMPLOYMENT.

Would you have been elected Mayor, Mr. Curley, if you had told the people of Boston that you considered the 12 per cent. dividends of the Edison Electric Light Company more sacred than the bread and butter of the clerks, the laborers, the police, the firemen, the nurses, the matrons employed by the city, whom you have reduced, or discharged, or more sacred than the pleasure and health which the citizens obtain from their parks and public buildings which your FALSE economy tends to cripple?

Tells How Suffrage Works in Australia

Mrs. Lister-Watson of Melbourne, Australia, and Albert Hinchcliffe, a member of the Queensland Parliament, today addressed members of the Boston Equal Suffrage Association at No. 585 Boylston street, describing the working of woman suffrage in Australia.

GOOD STARTS WAR ON VICE IN CAMBRIDGE

Mayor Timothy W. Good and Commissioner of Public Safety Henry J. Cunningham today started its to clean up Cambridge. The Mayor says the city is "wide open" and is determined to put an end to gambling and the alleged sale of liquor, and Cunningham declares persons who ought to help in the work are embarrassing the administration by spreading false reports. In an interview today Mayor Good said:

"As the result of complaints from clergymen, anonymous letters, and evidence from people who have lost money to professional gamblers, and in addition the fruits of my personal investigation, I have come to the conclusion that it is high time to act. I do not propose that gamblers from Boston, Revere and other places shall carry on their business in Cambridge."

Regarding the druggists, the Mayor stated that he was not satisfied that the law regarding the sale of intoxicating liquors is being complied with, and that he intends that the druggists assure to the law.

As to the boxing exhibitions which have been going on in Cambridge for the past several months against the city of Quincy and others, the Mayor said that he had been unable to detect any real wrongdoing, but that he had been informed that the promoters were about to wind up these affairs in Cambridge.

Manager of Ice Company Injured

Arthur J. Barlour, manager of the Dorchester Ice Company, broke his leg early today when the bolt of a wagon in which he was driving along Dorchester avenue broke, and he jumped free of the wreck. The horse ran, with the half-wagon clattering behind it, but was stopped by a patrolman.

A Bag of Gold Given Away

By the Boston American Every Sunday

EVERY Sunday you will find fourteen puzzle pictures published in the Sunday American and a list of namescontaining the correct answers. Pick out the correct answers and win one of the prizes.

Look for Full-Page Offer in Next Sunday's American

The Prizes

Here Is the List of Prizes to Be Given Away Next Sunday:

1st Prize $100
2nd Prize $50
3rd Prize $25
4th Prize $15
5th Prize $10
6th to 25th Prize, each, $5.00
26th to 75th Prize, each, $2.00
76th to 175th Prize, each, $1.00

No Answer Books to Buy—Not a Penny of Expense to You

YOU MAY WIN

Get Next Sunday's American

SETTLING A RED HOT QUESTION; TO WIT, VIZ: WHAT IS A SAUSAGE?

What is a sausage?

* * *

A question, it will perhaps be admitted, which has been asked repeatedly and never satisfactorily answered—since the Germans discovered beer, and sausage became automatically, as it were, one of the necessaries of life.

* * *

The stag boarder who, asked what he had for supper, said that he had partaken of "a little of everything," probably meant that that was the night for hash. But he might have been referring to sausage, as sausage was made and sold in these parts before Americans began to worry about pure food and Pure Food-laws.

* * *

Today, as is of course well known to even the youngest child, among us, a sausage is a sausage.

* * *

To clinch the matter, however, to remove all doubt, to establish the facts once and for all, the Massachusetts House of Representatives has now decreed in its wisdom that:

* * *

Sausage, or sausage meat, is defined to be a comminuted meat from neat cattle, swine or veal, or a mixture of such meats either fresh, salted, pickled or smoked, with added salt and spices, and cereal and the like, and with or without the addition of edible animal fats, blood and sugar, or subsequent smoking.

* * *

Having thus answered the more important question: "What is a sausage?" the House of Representatives has in regular order tackled the next proposition, to wit, viz:

* * *

When is a sausage NOT a sausage?

* * *

And we are duly informed, in a bill which has already passed the House, but which may yet fall before the meat-chopper of the honorable Senate, that "for the purpose of this Act, sausage shall be deemed to be ADULTERATED."

* * *

If it contains any cereal or vegetable flour, or any product thereof, in excess of 2 per cent.

If it contains any coloring matter, or any substance injurious or deleterious to health.

If it contains water in excess of an amount sufficient to make the product palatable and to facilitate mixing and placing in casings.

If it contains the stomach, or intestines or cuticle or any part thereof, except heart, tripe and liver, except as a casing.

If it contains any diseased, contaminated, filthy or decomposed substance; or if it is manufactured, in whole or in part or contains a substance produced, stored, transported or kept in a way or manner that would render the article diseased contaminated or unwholesome; or if it is the product of a diseased animal or the product of any animal which has died otherwise than by slaughter.

* * *

The Sausage Bill declares that "it shall be unlawful to sell or offer or expose for sale sausage manufactured contrary to the provisions of this act or adulterated within the meaning of this act; and the bill provides further that "whoever violates the provisions of this act shall be punished by a fine of not more than one hundred dollars for each offence."

* * *

It remains only to give credit where credit is due, and to report faithfully that the Sausage Bill was drawn by Representative Lewis R. Sullivan of Ward 20, Dorchester.

* * *

And to warn all lovers of true and honorable sausage that when this bill comes before the Senate it is likely to be denatured by having the cute little word "wilfully" scattered all through it as pepper, if condiment. Which, so far as good sausage is concerned, would leave us where we are.

* * *

Eminent and somewhat sour Republican, bumped in early today in the sun parlor at the southeast corner of Beacon and Tremont streets, gives it as his opinion that, if Charles Summer Bird is permitted to run again, the third flight of bird will indicate that the Audubon Society is guilty of gross neglect of duty and malfeasance in office.

* * *

Occurs that the eminent standpatter may have overlooked something. Why not take the matter up with the B. P. C. A.?

* * *

Report in the Sunday AMERICAN that the Governor, calling attention to the desire of the Washington Administration, with reference to the separation of the Boston & Maine from the New Haven, WOULD NOT SUBMIT A BILL OF HIS OWN DRAFTING, appeared to be quite startling topic of conversation among such legislators as reported early today at the State House.

* * *

Opinion appears to be unanimous that the Governor in this matter has acted wisely. He tells the Legislature, in his message, exactly what the situation is and describes what is desired.

* * *

Expected that, true to the Republican declaration of war of one week ago yesterday, certain Republican leaders in House and Senate will within twenty-four hours inform the people of Massachusetts that the Democratic Governor has struck a blow at representative government, the Constitution of Massachusetts, the Magna Charta, and the Joe Hooker statue.

* * *

Ba not alarmed!

* * *

Republicans want an issue for the Fall campaign. They were prepared to make it out of this railroad message from the Governor, whatever it message might have said.

Much will be said about retaining the control over the New Haven's ownership of Boston & Maine provided in the Boston Holding Company.

* * *

And some Democrat will be likely to point out that the Holding Company was the device urged by a Republican Governor to enable the New Haven to retain control of Boston & Maine stock purchased in violation of the laws of Massachusetts.

* * *

The present problem is to dispose of that Boston & Maine stock; to find a purchaser for it other than the New Haven Railroad. The Federal Government and the New Haven people have agreed upon a Board of Trustees, five in number, who are to find such purchaser within two and one-half years.

* * *

Expectation was, early today—as was also reported in the Sunday AMERICAN—that the Governor would suggest certain safeguards, one of which was likely to be that the Governor of Massachusetts must be consulted before the Board of Trustees is permitted to dispose of Boston & Maine.

* * *

Appears that, in view of such safeguards, Republican leaders may be hard pressed for an "anti-Walsh" issue.

However, a body of practical politicians so desperately in need of an issue as the Republicans appear to be at this time will be likely to make one, by hook or by crook.

Ask For Legal Stamps

"Your Money Back If You Want It"

WOLF'S

"MY CLOTHIER"

Hanover and Portland Sts.

MERCHANTS 1 STAMP — MERCHANTS 2 STAMP

Double Legal Stamps All Day Tuesday

Getting something that equals a saving of five cents on every dollar's worth you buy is a saving no one should overlook—

And that's what you get when you get Double Legal Stamps here on Tuesday.

Boys' 1.50 Wash Suits 1.00

A fine lot of new suits in Dickens, Russian and military styles—made and trimmed in a dependable manner.

Boys' 39c and 50c Working Shirts—Plain blue chambray, khaki and medium stripe effects. Boys' 12½ to 14. **27c**

Boys' 50c Bathing Suits — Made in one-piece styles in sizes 3 to 8 years..... **23c**

Men's $1.00 Bathing Suits 69c

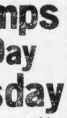

Two-piece styles, in a color that will not run in shoulderite fast. Special for this week only. Legal Stamp.

Men's 50c Balbriggan Shirts and Drawers—In all sizes. **35c**

Men's 75c Coat Shirts—Made with starched cuffs, from a fine percale. **49c**

Men's $1.00 Union Suits—Made with short sleeves and ankle length. **79c**

WOLF'S

Everything Sold in Our Great Basement Store Will Be **Delivered Free** Anywhere in **New England**

Jordan Marsh Company

Great Basement Store

The Store of Absolute Satisfaction

Sale of 59c Figured **Foulard Silk**

Here's a value no woman should pass by. A variety of these very desirable light, cool, Summer silks, in the new figured and colorings, copied from high-priced silks. To be closed out at **35c**

To Create a Record Business for the First Week of June, We Offer a Series of Tremendous Bargain Opportunities in

Cool, Inexpensive Summer Goods

Closing Hours Beginning Today this Store will close at **5 P. M.**, instead of 5.30.

Sensational Bargains Throughout Entire Basement Store

Always Cool 3,000,000 cubic feet of pure, cool air are pumped into our great Basement Store every hour.

¶This is distinctly a week of big savings on all kinds of wearables, dress accessories, fancy goods and yard goods for Summer use. And those who need any of these things and fail to take advantage of this sale, are actually cheating their own pocketbook.

¶Thousands of Boston's most careful and prudent shoppers have learned the valuable lesson of Thrift by trading in Our Great Basement Store—the Home of New, Trustworthy and Inexpensive Merchandise.

¶A dollar spent here has greater purchasing power than when invested elsewhere.

Sale of 500 Beautiful New Summer Dresses

Worth 6.75 up to 8.50 **4.98**

Wonderful collection of smart new dresses, handsome lingerie with lace Bolero; summery Foulards and striped or plain Messaline, fashioned in New Long Tunic; chic flowered or plain crepes; striped voiles with pleated Tunics.

10.00 to 16.50 Summer Dresses: 100 of these striking new dresses, mostly samples, including imported crepes, plain and flowered styles, some with the new cape effect; ratines. Charming dresses for street and afternoon wear **8.98**

10.00 White Net Dresses; very fetching dresses for Class Day. They're finished with embroidery and satin sash **7.50**

Women's Summer Footwear, Colonial ties, pumps and oxfords, in gun metal, patent leather and tan calf, splendid styles **3.00**

Women's 3.50 White Nu Buck Oxfords, also Tan Calf Oxfords, with rubber soles, Goodyear welts **3.00**

Children's 1.25 Play Shoes, pearl gray with elk soles. All sizes up to 2 ..... **95c**

Children's Barefoot Sandals, tan, ideal for knockabout wear. Sizes up to 2.. **59c**

49c Stamped Fancy Huck Towels, large size..... **25c**

Children's 25c Aprons, cross bar muslin, stamped and made up **15c**

39c Shirtwaists, stamped lawn **19c**

39c Pillow Slips, stamped crash, fringed **23c**

25c (Dos.) D. M. C. Embroidery Cotton, white, short skein. Doz. **15c**

10c Filoselle Ball Cotton. Sale price, each **7c**

Alluring Low Prices on Summer Skirts and Coats

New 2.00 Wash Skirts, excellent quality, wide wale cord, good stylish models, suitable for all occasions..... **1.50**

New 1.25 Wash Skirts, splendid quality pique with overskirt. Very smart and up-to-date model **95c**

New 4.00 Mohair Skirts, made with one tier, trimmed with self-covered buttons. Colors black and navy. One style shown here **2.95**

New 15.00 Spring Coats, black and checks, serges, eponges and mixtures. Some dressy coats, others suitable for travel or motoring. Variety of styles—one pictured here **10.50**

10.00 to 15.00 Coats, odd lot, including taffetas, moire and fancies. Some coatees suitable to wear with dresses or separate skirts **7.50**

Women's 3.98 Trimmed Nahant Sailor Hats

Sale Price **2.98**

This beautiful full crown Sailor, with narrow brim slightly draped, is made of silk straw braid with a narrow drooping brim, faced with combination colors. The trimmings consist of two beautiful quills tilted from the front of the crown with a grosgrain ribbon around the crown and smart tailored bows in the back, finished with a chic rosette in front. Choice of black, white, navy, new blue or combination colors.

1.39 Patent Leather Sailors, effectively trimmed, in four smart styles, trimmed with patent leather band around the crown, the rims edged with the same make. A smart ready-to-wear sailor for mid-Summer wear. Black and white. **98c**

New Sample Suits

Actually Worth 16.50 to 25.00

12.75

About 200 of these smart new Sample Suits in this lot, consisting of Silk Poplins, Silk Moire, Serges, Shepherd Checks, Basket Weaves and Wool Crepes. All new Spring styles, formerly selling up to 25.00. Sensational bargain at 12.75.

Women, Note This!

1.69 Alterless Dress

Sale Price **1.39**

This dress is a revelation because it is self-conforming, requiring no alterations, and is ready to wear, always smooth and snug fitting. Appears neat and tidy when worn with or without a corset.

Alterless Dresses are fitted by bust measurement, the waist always adjusting itself. Shown in two styles, as pictured here, one round neck, the other with flat collar, 3/4 sleeves. Made of good quality striped Percales, Ginghams and plain blue Chambray. For the woman who seeks comfort these dresses will be a pleasing surprise.

59c and 69c Stripe Wash Silks, imported and domestic qualities, 24-inch, variety of good styles **39c**

1.50 White Crepe de Chine, limited quantity, 40-in. fine lustrous finish..... **1.19**

1.50 White Satin Duchess, an exceptional value in a very heavy quality imported satin, suitable for sashes, trimming, etc. **95c**

1.00 White Satin Messaline, one yard wide, fine lustrous finish, special quality **85c**

49c White Habutai Silk, 27-in. wide, a good weight for shirts, etc. **35c**

25c Moire Ribbon, 4 inch satin border, in white, pink, blue, maiz, lavender and navy **17c**

19c Dresden and Satin Ribbons, 3 inches wide, in a variety of colors..... **12½c**

21c Moire Ribbon, for hair bows, in white, pink and blue **16c**

25c Adjustable Dress Shields, medium size, light weight. Pair **17c**

15c Shirt Waist Shields, lace edge. Pair **10c**

25c Sanitary Aprons, net top; light weight. Each **17c**

25c Silk Corset Laces, pink and light blue only; 4 and 5 yard lengths. Each.. **10c**

10c Lingerie Tape, pink, blue and white. 4 pieces **25c**

15c and 19c (Card) Buttons, including colored pearl, crystal and porcelain. Card **5c**

50c Shepherd Check Suiting, 36-inch, 3 different size serge weave, clear coloring; will cleanse perfectly.. **39c**

50c All Wool Granite Cloth, 36-inch, a good line of street shades **39c**

1.00 All Wool English Spot Proof Lutina, 42-inch, permanent satin finish, navy blue and black **75c**

42c English Serge, 36-inch, 2 shades of navy, brown, garnet, copenhagen, red, tan taupe and black..... **29c**

Men's White Silk Lisle Half Hose high spliced heels, double soles, seconds **12½c**

Men's 50c Thread Silk Half Hose in plain colors and black; seconds **20c**

Men's 12½c Cotton Half Hose, in colors and black; seconds **9c**

Women's 1.00 Thread Silk Hose, full fashioned, black, white and few colors, broken sizes; irregular. A rare bargain at **69c**

Women's 25c Split Foot Hose, fast black with unbleached soles, full fashioned; seconds **19c**

Women's 25c Mercerized Hose, seamless, fast black, spliced heels and toes; seconds **12½c**

Children's 12½c Ribbed Cotton Hose, fine ribbed fast black; sizes 6 to 9½; seconds. Sale price **9c**

Waterproof Matting Suit Cases, leather corners, brass lock and catches; 24-in. Sale price **98c**

Waterproof Matting Suit Cases, leather straps, all around; 24-inch **1.49**

Cowhide Suit Cases, double steel frame, linen lined, brass lock, umbrella straps, solid leather handle, sewed-on tabs **4.98**

Genuine Cowhide Traveling Bag, smooth russet, full leather lined, sewed-on corners; 16, 17 and 18-inch size **4.98**

Genuine Cowhide Traveling Bag, new zeba grain; leather lined throughout; best brass trimmings; black only; 16, 17 and 18-inch sizes **5.49**

15c Snap-Shot Albums cloth bound **5c**

50c Visiting Cards, for graduation, etc., printed while you wait, latest style types. 100 for **29c**

29c Writing Tablets, with envelopes to match, plain or ruled, assorted sizes **15c**

19c Linen Writing Paper, 96 sheets to lb... **10c**

8c Envelopes, to match paper. Per Pkg. **5c**

29c Gilt Initial Correspondence Cards, not all initials. Pack **17c**

50c (Box) Novelty Crepe Charmeuse Paper, initialed in gold; not all initials. Box **13c**

25c Business Envelopes, 250 to box **19c**

Sale of 500 Pieces of Beautiful New Cretonnes

At Savings of ⅓ to ½

A rare chance for home furnishers to secure these pretty cretonnes at big savings. Included are correct reproductions of high-grade English, French and German makes in all their artistic colorings and designs.

20c and 25c Figured Cretonnes, in lengths up to 6 yards. Yard **11c**

30c Figured Cretonnes, Chintz, Genoa Cloth, etc., in a vast assortment. Yard **17c**

35c to 50c Figured Cretonnes, English Taffeta, Printed Dimities, Art Tickings and Zeppa, a wonderful collection of imported designs. Yard **25c**

1.00 Dutch Style Scrim and Muslin Curtains, lace trimmed. 3-piece set. **69c**

1.00 Scrim Curtains, lace trimmed, Arabe color or white. Pair **59c**

1.00 Irish Point Lace Curtains, wide and novelty borders. Pair..... **2.98**

2.00 Scotch Lace Curtains, Brussels and Irish point design. Pair..... **1.49**

4.50 French Renaissance Insertion Curtains, Arabe color or white. Pair **2.48**

1.00 Veile Scrim Curtains, wide filet style insertion and lace edge, make. White or Ecru **68**

A Phenomenal Sale of Ratines

The surplus stock of a prominent jobber at less than half the original cost. We have marked these goods at prices so low that without question we will clean up every piece in one day's selling. Early selections are advised as many of the lots are small and will sell out quickly.

1.25 30 in. Half Silk Brocaded Ratines,
1.00 36 in. Half Silk Two Toned Ratines,
1.00 40 in. Plain Half Silk Ratines,
75c 40 in. Plain Cotton Ratines,
75c 36 in. Plain Cotton Ratines,
75c 38 in. Plain Cotton Ratines. **29c**

29c Ratines, 36-inch, in every wanted shade. A value not to be duplicated elsewhere. All full pieces, perfect goods..... **12½c**

25c Crepe Ratine, 27-inch. We sold 100 pieces of this cloth in two days. Have just secured another lot, including every wanted shade. This is all we will have at this low price **12½c**

Some Big Savings on Royal Axminster Rugs

Excellent copies, in patterns and colors, of the most expensive Oriental rugs. Large variety from which to select.

Size 18x36. Worth 1.35	98c
Size 27x54. Worth 2.25	1.65
Size 3x 6. Worth 4.00	2.95
Size 6x 9. Worth 13.00	9.98
Size 8.3x10.6. Worth 21.50	15.98
Size 9x12. Worth 22.50	16.98

Matting Rugs.

Size 27x54. Worth 45c	28c
Size 30x60. Worth 65c	48c
Size 6x 9. Worth 3.00	1.75

Rag Rugs.

Size 27x54. Worth 1.10	85c
Size 30x60. Worth 1.25	98c
Size 3x 6. Worth 1.75	1.39
Size 4x6-ft. Worth 10.00	7.50
Size 9x12-ft. Worth 12.00	9.50

5.00 Washable Angora Rugs, Just 24 in this lot. Size 3x6 ..... **1.50**

12.00 Heavy Rag Rugs, Just 12 Rugs, odd colors. Size 9x12 ..... **5.00**

SURVIVORS ACCUSE EMPRESS OF IRELAND CREW OF COWARDICE

Continued from First Page.

stand will confront each other at this inquiry, and will be sharply questioned on the points where the stories of the disaster differ.

Each commander has blamed the other for the tragedy, and the contradictions are so pointed that both captains will be compelled to repeat their versions and present evidence to back them up.

OVERCOME BY MEMORY.

Jan Cozyn had to tell his story through an interpreter. From time to time he stopped, overcome by the memory of the horrors through which he had passed.

"I heard a noise of people running about and shouting," he said. "And I ran out of my stateroom. Men and women were running everywhere, not knowing what to do. I had a hard job trying to get on deck. It was like climbing up a steep bank. I did not see many people up there because they slipped off. It was hard to climb for the ship filled with water on one side and rolled over in a few minutes. Suddenly there was a noise like water boiling and I went far down under the surface.

"I fought to get to the surface and when I did so I began to swim. Men and women were all about. I could hear cries before that, but now all was silent. I saw a boat. I had to fight to get on board of it.

"I put my hands on the gunwhale and started to climb in, but a sailor kicked me on the right shoulder and I went down again.

"I could climb in again. Some sailors were in uniforms and some men in their night clothes. They had no locks for the oars.

"The sailors did not think of the passengers on the ship or of those in the water. They thought only of their own safety. They did not do their duty. With women and men near, they did not try to get them into the lifeboats.

ROOM FOR MORE.

"There was room in two boats for more survivors. There was plenty of spare room in the boat into which I tried to climb.

"The sailors were the first to climb into the life boats and the first to be saved. I saw more sailors than passengers in the boats.

"When the sailor kicked me off of the rim of that life boat I knew I must save myself alone. I was afraid he would kill me if I made a second effort to get into the boat. I was a steerage passenger and I suppose he did not care.

The weather was not foggy, so the officials of the line said. It was pretty clear. The ship was a mile away and I could see them putting off small boats, but the work seemed mighty slow. The Eureka did the best work. They got me and the captain and his crew were very kind."

SAILORS TRIED ONLY TO SAVE THEMSELVES

QUEBEC, June 1.—Abraham Keller of Toronto said:

"I was in my berth when a young fellow I have not seen since woke me and said there was something wrong with the ship. I got up and almost as soon as I did so the water rushed in as the Storstad's bow had cut into the side of the ship on which my stateroom was located. The water knocked me down, but I managed to force open the door. Then I fell again. The water was rising.

"I pulled myself up the stairs. The screams and noise was terrible. It pierced my head. Everything happened quickly. Men and women ran past me.

"I saw sailors working frenziedly to swing the lifeboats from the davits. Then they got into them and rowed away. Thus many sailors were saved in boats in which there were no passengers. Why? Because no one paid any attention to the passengers. The sailors wanted to save themselves.

"I tried to launch a boat, but could not get it loose. Then other men helped me and women, too, but it was no use. It was then that I looked down and saw members of the crew pushing off. I felt the ship sinking fast beneath me and jumped away from the deck. When I arose to the surface I began swimming away from the sinking liner as hard as I could. I looked up and saw one of the funnels towering above me, for by this time the vessel had rolled over on her side. When I had swam clear of that I felt safer.

BLOWN INTO WATER.

"Then there was a report like a cannon and flames shot up. I saw wreckage and people blown into the water.

"I kept swimming, but was rapidly getting chilled, for the water was cold as ice. I saw a life boat and struck out for it. I was so tired that I could barely lift my arms to the gunwales. I said to the sailors: 'Boys, help me. Save me, boys.' They neither looked at me nor answered, but kept on rowing away. After efforts that took all my strength I managed to get one leg over the boat's side. I kept calling to them to help me for God's sake, but not a sailor moved in my direction. After it seemed hours I finally managed to crawl into the boat and lay exhausted and helpless in the bottom.

"A Polish fellow was in the water on the other side of the boat, begging for help and trying to crawl over the boat's side. I wanted to help him, but an old sailor in the stern of the boat swore he would throw me out or kill me if I didn't keep still. The boat would have held twenty, but they wouldn't help the Pole, who kept crying out for help as we moved away.

CLUNG TO THE BOAT.

"I don't know how he held on so long, but that Pole was a man of strength and courage. He clung to our boat until the Eureka came to our assistance and saved us all. As a small boat from the Eureka came to our aid the same sailor who had threatened to kill me pointed to the Pole and shouted: 'Be sure to save that fellow.' The Pole lost a wife and two children in the disaster.

"While the Eureka's small boat was ranging alongside, a half-dressed man swam swiftly up and vainly tried to climb aboard. It was true that was no more than a bronze whisper that begged to be taken aboard. Not a sailor moved to save him, but I gave him a hand and managed to get him in. He lay shivering and dripping in his night clothes in the bottom of the boat and struggled for breath while he cursed his fellowmates for their willingness to let him drown. The man was a sailor.

"The Eureka and her crew saved many people and deserve high praise, even more than the rescued."

Magnus Larsen, a Norwegian who lost his wife, said:

"There was an explosion which knocked my wife, myself and many other persons into the water. God knows I did my best to save my wife from drowning, but she became panic stricken, and when I tried to support her she struggled in my grasp and nearly took both of us to the bottom.

"My memory of those dreadful minutes in the water is blurred. There was wreckage all about so I clung to a timber until the Eureka came up. I saw a woman floating by me. She was nearly unconscious and called out: 'Save me, save me!' I clutched her hair and pulled her half across the timber.

"When we were landed at Rimouski the Canadian Pacific Company did little or nothing for us. I had to go from cottage to cottage to get something to eat. The first day in Rimouski (Friday) I had only two crackers all day."

Empress Wreck Hero

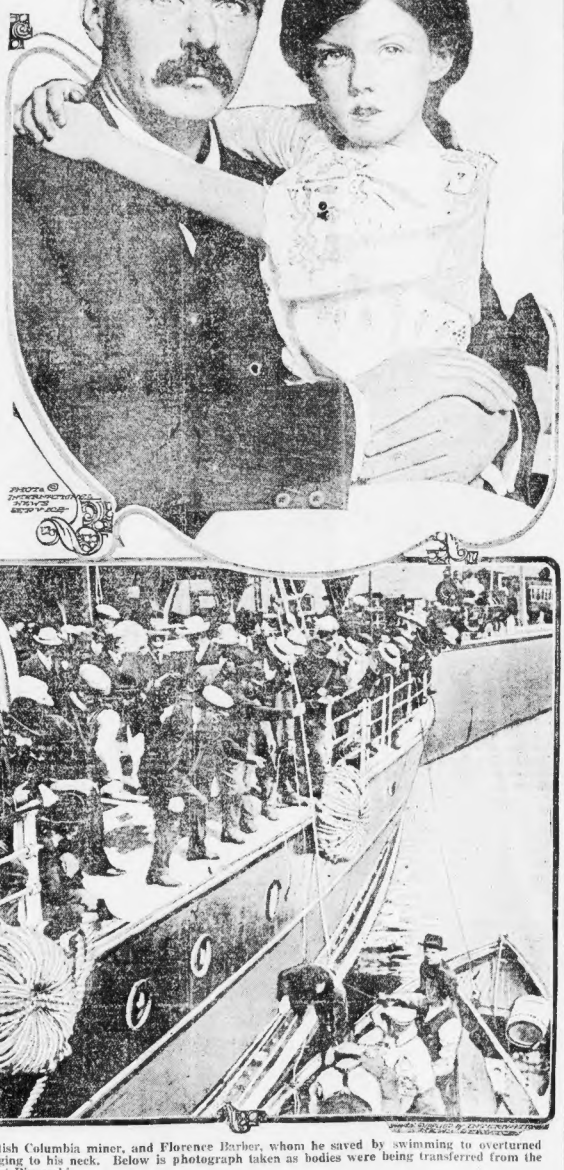

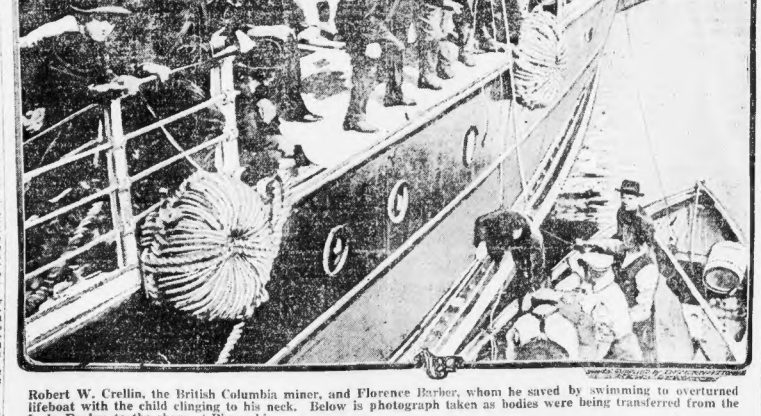

Robert W. Crellin, the British Columbia miner, and Florence Barber, whom he saved by swimming to overturned lifeboat with the child clinging to his neck. Below is photograph taken as bodies were being transferred from the Lady Evelyn to the shore at Rimonski.

PATROLS HUNT BODIES ON LAND AND AT SEA

FATHER POINT, Que., June 1.—Shallow pilot boats and automobiles maintained a double patrol by sea and land today in a search for bodies of those who perished in the disaster that went the Empress of Ireland to the bottom of the St. Lawrence River. Constables have been specially sworn in along the coast and they are kept in constant touch by telephone or telegraph.

Though the great majority of those who perished are believed to lie within the sunken liner 120 feet below the surface of the water, scores of bodies probably will be picked up on the shore within the next two weeks. It is feared that many will be carried out in the Gulf of St. Lawrence and never recovered.

Two lifeboats from the Empress have been picked up by the steamer Grampian twenty-five miles from the spot where the Storstad rammed the Empress. Both were overturned. No bodies were found in the vicinity and it is thought that if the boats had occupants their bodies were swept still farther away by the river.

A gas buoy has been placed to mark the wreck. Soundings have established that the Empress lies twenty fathoms deep, three and a half miles from shore. Bubbles are still ascending over the whole length of the ship, showing that the air within her has not been exhausted. The bottom on which she lies is of soft clay.

Manager Whiteside of the Marconi Company, Manager Williams of the Great Northwestern Telegraph Company, Captain Belanger of the Europa and the three wireless operators who heard the "S. O. S." sent from the Empress of Ireland have been summoned to attend the official investigation at Montreal. Captain Belanger, like Captain Kendall of the Empress, figured in the arrest of Dr. H. H. Crippen, the London murderer. It was Captain Belanger's uniform that Detective Dew wore to impersonate a pilot when he arrested Crippen.

STORSTAD AGENTS SAY SHIP DIDN'T BACK OUT

MONTREAL, Que., June 1.—Captain Ove Lange and Attorney John W. Griffin, representing the owners of the Storstad, have issued a statement which is a complete contradiction of the testimony given by Captain Kendall of the Empress of Ireland before a board of inquiry at Rimouski. They say, in part:

"The vessels sighted one another when far apart. The Empress of Ireland was seen off the port bow of our vessel. Her green, or starboard, light was visible to those on the Storstad. Under these circumstances the rules of navigation gave to the Storstad the right of way.

"The heading of the Empress was then changed in such a manner as to put the vessels in a position to pass safely. Shortly afterwards a fog enveloped first the Empress and then the Storstad. Our signals were exchanged. The Storstad engines were at once slowed and then stopped.

"Her heading remained unaltered. The Empress was then seen through the fog close at hand on the port bow of the Storstad. She was showing her green light and was making considerable headway.

"The the engines of the Storstad were at once reversed at full speed and her headway was nearly checked when the two vessels came together.

"If has been said that the Storstad should not have backed out of the hole made by the collision. She did not do so.

"SWUNG SHIP AROUND."

"As the vessels came together her engines were ordered ahead for the purpose of holding her bow against the side of the Empress and thus preventing the entrance of water into either vessel.

"The headway of the other vessel, however, swung our ship around in such a way as to twist her bow out of the hole and bend it clear over to the port side.

"The Empress of Ireland at once disappeared in the fog. The Storstad sounded her whistle repeatedly in an effort to locate her, but could obtain no indication of her whereabouts until cries were heard.

"It is not true that Captain Andersen backed away at full speed, and, instead of being a mile away, his boat was not more than five lengths away. His maneuvred as close to the Empress as was safe in view of the danger of injuring persons already in the water.

"All boats were lowered at once and sent to save the passengers and crew of the other vessel, although the Storstad herself was in serious danger of sinking. When two of the boats from the sinking vessel reached the Storstad the latter's men manned them also and continues the rescue work.

"In all, about 250 persons were taken on board and everything that the ship's stores contained was utilized for their comfort, and every possible assistance given."

STAND BY CAPTAIN.

"Statements that have appeared in the press indicating that there was the slightest delay in giving prompt and efficient aid to the injured or to the captain who did not hesitate to send out every boat he had in spite of the desperate condition of his own ship.

"Captain Anderson did hear Captain Kendall shout not to go astern but keep full speed ahead so as to keep the rent in the vessel's side closed.

"Although Captain Kendall has testified that he heard no answer from the Storstad's commander, he clearly must be mistaken. 'I am going ahead.'

"We further take exceptions to Captain Kendall's statement that his ship was absolutely stationary. Had it not been making considerable headway the Storstad would have been able to keep her prow in the other steamer's side and there would have been no sinking of either vessel."

MEMORIAL SERVICE FOR VICTIMS TO BE HELD IN ST. PAUL'S

LONDON, June 1.—A memorial service for the victims in the Empress of Ireland disaster will be held in St. Paul's this week. It will be national in character and will be attended by a representative of the royal family.

Crowds continue to besiege the offices of the Canadian Pacific line in scouring for information about relatives or friends who were on board the Empress of Ireland.

The newspapers today contained graphic accounts of the disaster as narrated by survivors and cabled here from Montreal and Quebec. In some of these Captain Thomas Anderson of the Storstad, which rammed the Empress of Ireland, is accused of careless seamanship.

COLLIER STORSTAD IS LIBELED FOR $2,000,000 BY C. P. R.

MONTREAL, June 1.—The collier Storstad, which rammed the liner Empress of Ireland, reached here not little injured. Her stem was bent back for over a dozen feet high above the water line and she stood up straight. She has about 11,000 tons of coal on board.

Only a few officials were allowed to board her.

As soon as the vessel tied up, a writ, issued by the Canadian Pacific railway claiming $2,000,000 in the Quebec Admiralty Court, was served on Captain Anderson and the Storstad was placed under detention.

THREE KILLED, EIGHT INJURED, IN EXPLOSION

Continued from First Page.

wounds. Died at Haymarket Relief Station.

THE MISSING.

CROWLEY, MICHAEL.

THE INJURED.

HEALY, PHILIP; thirty - three. Single. No. 36 Morris street, East Boston. Scalp wounds, burns on head and shoulder. Dangerous list at East Boston Relief Hospital.

SULLIVAN, CORNELIUS; forty. Married. No. 55 Juniper street, Roxbury line. Deep, lacerated scalp wounds, burns on body and arms. Dangerous list at East Boston Relief Hospital.

McGOVERN, JAMES; forty. Married. No. 298 Maverick street, East Boston. Cuts on head and internal injuries. Haymarket Relief Station.

CIFFORD, ELMER—Forty, single, No. 325 Saratoga street, East Boston. Scalp wounds and burns on face, arms and chest. Dangerous list at East Boston Relief Hospital.

BYRNE, MICHAEL—Forty, married. No. 59 Norfolk avenue, Roxbury. Burned shoulder, fractured left arm. Dangerous list at East Boston Relief Hospital.

WRIGHT, HENRY G.—Superintendent. Struck kby wreckage. Injured back. Taken to his home at No. 19 Allen street, Winthrop.

——Struck by flying brick as he was crossing Chelsea Bridge, a hundred yards away. Treated and sent home.

PETERSON, ARTHUR—Dorchester. Working as a roofer on the main plant. Struck by flying debris. Slight injuries.

SCENES AT HOSPITAL.

About the East Boston Relief Hospital, whither most of the victims were taken, affecting scenes were enacted. A crowd swiftly gathered. Half an hour after the explosion, a woman with a baby in her arms, pushed her way through this crowd and up to the hospital entrance.

"I want to get in. I want to get in," she cried. "Is my husband hurt?"

"What is his name, ma'am?" asked the orderly.

"Thomas Butler," cried the woman, her face distorted with fear.

The orderly went to the ward. He soon told that Thomas Butler had just died of his injuries. As he returned reluctantly to send the woman away, he saw she had been joined by a man—Butler's brother. The orderly told the brother of Butler's death, and Mrs. Butler was taken home.

Arthur H. Gifford, a G. A. R. veteran, and an aged woman came next, to ask for former Gifford. Elmer Gifford was dangerously injured, but they were taken in and allowed to see him. The old man went away comforted.

STORY OF ACCIDENT.

D. J. McGillicuddy, who with a gang of men was repairing the roof of the main building, told one story of the accident. He said:

"We were at work as usual, when without warning a tremendous cloud of debris rose in the air at one end of the plant. The next instant the shock of the explosion struck us and we heard the terrific blast of it. We saw the debris before the sound reached us.

"Arthur Peterson, one of my men, was hit by a piece of debris and slightly hurt. The rest of us were lucky enough to escape, though bricks and bits of steel fell all about us on the roof.

"The whole building shook beneath us. The shock was indescribable. The noise must have been heard for miles."

DOCTOR COMES QUICK.

Dr. J. J. Coady, who lives at No. 25 Central square, heard the explosion and grabbed his surgical kit, hurrying to the scene. He gave first aid to the injured then until the ambulance arrived. He said:

"I came on the run. The screen house looked as though a huge knife had been run down between it and the main building, and had simply scraped it off the earth. There was nothing left that could be called a building. It was just scrap-steel and broken brick.

"Bricks fell everywhere. I saw some in the street a hundred yards from the plant. One brick struck in the mouth a man crossing Chelsea bridge. He had a bad cut. I washed it out and sent him home. I don't know who he was. The bridge is a hundred yards from the plant."

ENGINES DAMAGED.

The explosion put out of commission temporarily a large part of the sewage plant. There are four engines in the plant—one large one and and three small. The large one was not injured. The three smaller ones, which pump more than half of the sewage, have a capacity of 60 million gallons per hour. It is believed, however, there will be no permanent blocking of the lines.

The screening plant and screen house cost $25,000 to erect. The remainder of the damage was to the main plant and to surrounding houses whose windows were broken by missiles or by the shock.

CAUSED BY SEWER GAS.

The explosion was caused by sewer gas. This gas collected below the screen. It is said it had been noticed for the past few weeks and that three men had also been overcome by effects of its effect upon them.

The six men at work in the screen house today had smelled the gas, but thought nothing of it till, at about 10:30 and without warning, the explosion came. The immediate cause is not known.

J. D. Rockefeller Goes to Church By the Side Door

TARRYTOWN, N. Y., June 1.—For the first time since Upton Sinclair and his Socialist and I. W. W. followers began to picket the Standard Oil offices and Cavalry Baptist Church, John D. Rockefeller attended services there yesterday.

After the benediction Mr. Rockefeller hurried off by way of a side door. The movement took unusual precautions owing to Mr. Rockefeller's presence.

Ex-Premier Caillaux Hurt in Auto Crash

PARIS, June 1.—Joseph Caillaux, the ex-Premier, was injured in an automobile collision here. He had spent a few hours with his wife, who is in prison for the killing of Gaston Calmette, editor of the Figaro, and was returning home in his automobile when the car was struck by another machine.

Lasell Girls Race in Canoes

Two picked crews of eight Lasell Seminary girls raced in war canoes from the pumping station in Waltham to Pulsifer's Cove today. The "Blue" crew was captained by Miss Clara MacDonald of Guanahato, Mexico, and the "Reds" by Miss Mary Taylor of Minneapolis.

The Joy of Cornless Feet

The annoyance and pain of corns dampen the joys of living. It's foolish to suffer when you can get

Pierce's Corn Plasters

at almost any druggists. And if the plasters don't cure you the druggist will give you your money back.

They'll stop pain the minute you put them on. They're as thin as a wafer and as easy to stick as a postage stamp. Two or three applications will remove the worst corn you ever had. Stop suffering today.

10c and 25c a Box

If you cannot conveniently buy them in your neighborhood send a dime to A. P. PIERCE & CO., Springfield, Mass.

Form 2133

WESTERN UNION TELEGRAM

THEO N. VAIL PRESIDENT

RECEIVED AT 109 State Street, Boston ALWAYS OPEN

"Indianapolis, Ind., May 30th, 1914.

Editor American, Boston, Mass.

Wish to thank your paper and friends in your city for congratulations on our great Indianapolis victory. The Maxwell 25 represented the only popular priced American car to finish and win a place in this great gruelling contest in which all world's records were broken. The Maxwell 25 exceeded in endurance and speed six foreign cars and sixteen American cars. With more power for its weight than any other car in the world the Maxwell 25 is upholding American engineering supremacy in every event in every corner of the civilized world.

Walter E. Flanders, President Maxwell Motor Co."

PITIFUL SCENES AT MORGUE AND WRECK SURVIVORS

Miss T. Townsend, who jumped from the Empress of Ireland before she sank and was rescued.

Salvation Army's committee which is caring for bodies of its dead. Left to right are Major J. M. McGillivary, Captain Dray, Captain Bakett and Captain G. P. Goodlein. In the picture above the smallest baby's casket is being borne ashore at Quebec by a sailor of the Lady Grey.

Frederick Jay of Montr eal, who was saved, but lost his entire family, a wife and five children.

Heartbroken young woman hunting for her mother at the temporary morgue in Quebec. Hers is a typical case, showing one of hundreds of mothers, fathers, sons, daughters and friends who filed past the grewsome rows of open caskets.

IDENTIFY MORE DEAD OF WRECK

QUEBEC, June 1.—Among the bodies of those who perished when the Empress of Ireland was lost, just identified, are:

ACHER, Mary Ruth, Saskatchewan.
ADERSON, Mr.
BROWS, William J., Galt, Ont.
BROWS, Charlotte, Galt, Ont.
BRLOW, Dr E. A., Montreal.
BRLOW, Mrs.
BRIDGE, Mrs. W., Silverton, B. C.
BYNE, Miss G., Queensland.
DENSLEZ, Truro, N. S.
BROOKS, Dolly, Toronto.
BISTOW, Mrs. C.
CUROW, Liza, London, Ont.
CULEN, Albert Edward, Toronto.
CULEN, Maud, Toronto.
CRIGHTON, Major, Toronto.
CRATHERN, Miss Wanetn, Montreal.
BENETT, Mrs. Hart.
DeBAY, Adjutant, Toronto.
DeBAY, Mrs., Toronto.
DAVIES, Mrs.
DEPND, H., Liverpool.
EVENSON, Jupilus, Winnipeg.
FIJAY, Major Hugh, Toronto.
GRHAM, W. D., Hong Kong.
GOETHORPE, Charles, Bradford, Eng.
GREEN, Jessie, Toronto.
GALAGHER, Mrs., Winnipeg.
GREEN, Mrs., Toronto.
HANSSEN, Edwin, Negomi, Mich.
HANGAN, E. A., bandmaster, Toronto.
HUNGHT, Mrs. Brigadier, India.
HEAD Kathleen Mayoarneen, Quebec.
HOAD, Kathleen Emily, aged six months, Quebec.
HOWES Mrs. F. W., Birmingham, Eng.
HAMILTON, Frank, St. John, N. B.
HALLIDAY, Christopher H., Pearson, Man.
JOHNS, Wy, clait, Ont.
JONES, Mrs N., Briarly Hill, Eng.
KERWIN, James H., Quebec.
KAVALSKY, Ivan, crew.
LINDSAY, Alex, Halifax.
LEGNS, Willie, Galt, Ont.
LEDERS, Mrs., stewardess.
MAIDMENT, Colonel, Sydney.
MAIDMENT, Mrs.
MORRIS, Mrs. Daisy, Toronto.
MUEHIY, J., waiter, Liverpool.
MacGINNIS, Gardon, London, Eng.
MGRATH, J., crew.
MARIS, KUla, Sophia, Negomlm, Mich.
NEDHAM, H., stewart on Empress.
NSSHLLA, Santa E., Cobalt, Ont.
POTTER, W. Scott, Toronto.
PALMER, Mrs. W. Leonard, London, Eng.
POTTER, Willard, Toronto.
PETTERSON, ship's carpenter.
PRICE, Mrs. H. Wynne, New Zealand.
PERRY, H., Liverpool.
PEARSON, Mrs., Liverpool.
PARKINSON, P.
RIDDELL, Alice, stewardess.
REES, Mrs. Ruth, Toronto.
STON-KARR, Sir Henry, the big game hunter.
SIMCOE, May Nettie, Vancouver, B. C.
STEEDE, chief officer.

Additional names of those now known to have escaped are:

ABERCROMBIE, J. R., Vancouver.
GODSON, F. R., Kingston, Ont.
JOHNSON, D., Fredericton.
JOVETZ, Arhib.
KUTHI, Gregor.
LUNAVSKI, Jacob.
MALLOCK, C., Largo, E. C.
RAVOCH, Mary.
SCHWENAK, Martin.
SIMMONDS, Mr. and Mrs. Reginald, London.
TAYLOR, Miss H., Montreal.
TOWNSEND, Miss T., New Zealand.
WALLET, the Rev. J., London.

"STORSTAD HELD SPEED, SOUNDED NO WHISTLE"

QUEBEC, June 1.—Alec C. Radley, chief boatswain's mate, who was on the forward deck of the Empress of Ireland at the time of the accident, today declared there could have been no misunderstandings of signals; that the Empress had her powerful siren going all the time, and so did the Storstad. He insisted the Storstad's warning had been heard by the Empress when the collier was perhaps two miles away and that the Empress came to a full stop.

Radley also asserted that before the collier came out of the fog bank 100 yards away she must have heard the Empress repeat three blasts, indicating that she was under full speed astern.

"But the Storstad did not slacken up a bit," said the boatswain's mate. "She came into us at almost her full speed; I should say six or seven knots at least

"She sounded no signals except her fog siren, which she kept blowing till the time she was coming into us. Captain Kendall shouted to them through his megaphone to back astip, and the last time he was almost crying."

TRAPPED BY STAIRWAY.

Mr. Radley explained why there were so few women saved by saying: "The stairways were all upside down."

"No one could get up them, not even the strongest men," said Radley. **"They were all caught like in a prison. There was no way for them to get out. It was fearful.**

"It was the worst thing I have known in all my experience at sea. I was on the forward deck, looking over the rail. I was in charge of the watch of about a dozen men. The weather was fine, clear and nice.

"When we were approaching Father Point to land our pilot, I was surprised to hear the foghorn at the Point blowing. It was going all the time. Then we saw ahead a fog bank low on the water.

"Captain Kendall started the foghorn going continually, one long blast every minute or less. Pretty soon I heard the warning of the Storstad. So did Captain Kendall. I can tell by the sound where a ship is located, almost within a few feet. **When we got the first warning of the Storstad she must have been anywhere from a mile to two miles away, I should judge.**

"SOUNDED ONLY HORN."

"Almost immediately Captain Kendall brought the ship to a stop. She was absolutely stopped. The Storstad kept coming and we could tell by the increasing strength of the horn that she was getting closer. She must have heard our warning first, because it was much more powerful.

"Then Captain Kendall sounded three blasts of his whistle, which means for full speed astern, and can be heard by the approaching vessel almost as plainly as aboard. He repeated the three blasts and about the second or third time I saw the masthead lights of the Storstad come up over the fog mark. She must have been about 100 yards away.

"She blew no signals but her fog horn. She sounded no three blasts for speed astern. She came ahead at her full speed, apparently about six or seven knots, I should say. Captain Kendall shouted through his megaphone 'Go astern.'

"The Storstad kept blowing her siren, but did not slacken up a bit. Again Captain Kendall shouted through his megaphones 'Go astern. Why don't you go astern?'

"I think the last time he yelled he was almost crying. It was hopeless, although the Empress then was pounding at full speed astern with her engines. The Storstad seemed to fall out of the fog and tear into our starboard.

BOAT KILLED SAILOR.

"When we saw she was going to strike, I ran forward and shouted a warning to the men of the watch, who were asleep, about forty or fifty of them. Then I ran back to the boat deck to break out the lifeboats according to my orders.

"When I got up to No. 1 Captain Kendall was working with all his might and main to get them broken out, to clear the ship lines so the boats could be swung out.

"The list, which came almost as soon as the ship was struck, prevented free movement of the lifeboats. The first one we broke away tumbled and killed a sailor. All the time Captain Kendall used the men to get the boats out quickly. My duty sent me aft, along the line of boats, clearing the lines.

"When I reached the last boat on the boat deck I ran down to the saloon deck to clear the boats there. There were seven or eight of the men passengers out on the deck to see what was the matter. They were in their pajamas. I told them to hurry in and get their women folks out. **The ship was heeling over fast all the time, mind you, all this was happening in five or six minutes.**

"When I broke the last boat on that deck the ship was so far over that the lifeboat swung back and forth and nearly threw me overboard. It was No. 15 on the starboard deck. But we got it to the water. There it was fouled. I cleared the stern fall, but the forward was caught.

GIRL'S BODY FLOATS THROUGH HOLE IN SHIP

By PAUL HARRIS DRAKE.

MONTREAL, June 1.—The funeral of Waneta Crathern, one of the best known and best-loved young women in Montreal, and a victim of the Empress wreck, was held here today. Miss Crathern's stateroom was crushed in by the collision, she was killed by a blow from a piece of wreckage and the water that rushed into her stateroom through the great rent in the wall caught her limp body and bore it out and to the surface. This, at least, is the thory of her brother, who identified the body.

Miss Crathern's body was the first of all the survivors to be identified. She was thirty-five years old, the adopted daughter of George Caverhill, who is one of Montreal's leading business men. She was a frequent visitor in Boston, and is well known there. Her work was kindergartening, and she was so successful she had been offered the post of supervisor of kindergartens for the Associated Settlement Workers of Montreal. It was in preparation for this position that she planned a trip abroad this Summer.

The story of the recovery of the body reads like a miracle. It is told by Fred Crathern, the girl's brother. He lives at No. 135 Grey avenue, Montreal, and went by special train to Rimouski to seek his sister or her body. Late Friday night he commenced his search among the 200 bodies laid in rows under fishing sheds on the wharf.

After searching through one shed containing one hundred and fifty bodies, Mr. Crathern found his sister, the first person in the row in the second shed. This is Mr. Crathern's story of her death:

"She was dressed only in her night gown and a light knit upper sleeping garment. One stocking was drawn over the knee and the other was in a rolled bundle around the ankle, indicating that Miss Crathern had met death while drawing on her stockings in her state room. Two deep gashes on the back of her head were the only bruises.

"She had an outside stateroom in the first cabin on the port side, directly in the path of the grim Storstad. From survivors it was learned that, when the Storsind drew away, several bodies from the shattered staterooms floated out through the opening and rose to the surface.

"Miss Crathern's must have been among them, as the medical examiner said there was no water in her lungs. She undoubtedly was killed while drawing on her stockings and probably never knew what had occurred. On her face she wore almost a smile, as if she was dreaming when she met her death.

"At Rimouski the Canadian Pacific authorities handed me a letter from my sister addressed to her father, Mr. Caverhill, which had been brought ashore by the pilot when he left the Empress of Ireland the night before. It was like a message from another world.

"I took charge of the body and brought it back to Montreal on the special train Friday night. Miss Crathern's was the first body to be identified, as well as the first to arrive at the place which had been her home until Thursday, two days before.

Courtesy Next to Efficiency in Modern Business

The time has gone when because a man was capable he could afford to be discourteous. Today people recognize the common sense in combining the two virtues.

It's easier to be pleasant than unpleasant—and twice as satisfactory. Just as it's easier to make money than it is to be without it.

All of which resolves itself into the fact that people who reason are always the happiest, always the most competent, always the most successful. And it is also the fact that Boston's reasoning people are counted among those who read the American.

That's why the Boston American carries the "Help Wanted" ads of discriminating, appreciative employers—and that's why alert, efficient people follow these ads closely and frequently employ "Situations Wanted" ads. of their own.

Boston American
30 Summer Street

Business Notice.

CASTORIA
For Infants and Children.
The Kind You Have Always Bought
Bears the Signature of Chas. H. Fletcher

Theatres.

BOSTON THEATRE
LAST WEEK!
Last Bargain Matinee, Wednesday
All Seats, 25c and 50c
The World's Greatest Laugh Makers
WEBER AND FIELDS
In "Hokey Pokey"
With a Wonderful Beauty Chorus
Nights and Sat. Mat. 25c, 50c, 75c, $1.00

CORT DIRECTION JOHN CORT Twice Daily 2:15-8:15 ALL SEATS RESERVED
LYMAN H. HOWE'S
BUILDING of the PANAMA CANAL
Races between Hydroplanes and Motor Boats at Monte Carlo, Exciting Ride on a Runaway Trains
Vividly Reproduced with Sound Realism 2½ Hours of Wonders and Thrills
Mats. 25c, 50c. Children 15c. Eves. 25c, 35c and 50c.

B. F. KEITH'S THEATRE
Late of "THE WOMAN" MARY NASH IN THEIR NEW VEHICLE
HARTMAN & VARADY Clamion Long Distance Duets Of the World
Prices 15c, 25c, 50c, 75c Dan Jones, Ticket Office—15 Winter St. Daily at 2, 3:45, 7:45
Next Week—"Baby Mine"

Castle Sq Only at 2:10 & 8:10 Tel. Tremont 5
The Price Play Success.
"THE END OF THE BRIDGE"
Prices 15c, 25c, 50c, 75c
Next Week—"Baby Mine"

LOEW'S ST. JAMES
Continuous Vaudeville
ROLAND WEST PLAYERS
Present
"THE FIGHTING AND THE BOSS"
Many Other Features
Coming Today: Dorothy Dalton in "Greed."

LOEW'S ORPHEUM
Continuous Vaudeville
"The Boarding School Girls"
Miniature Musical Comedy
Many Other Features
Coming Thurs.: "The Painter and the Rose"

PLYMOUTH Tel. Ox. 2975
25TH WEEK
SOUVENIRS TO EACH LADY PATRON
"UNDER COVER"
with WILLIAM COURTENAY

MAJESTIC—Daily 2:30, 8:30
Most Wonderful of Motion Pictures
HOW WILD ANIMALS LIVE
Eve's seats all reserved 25c and 50c
Daily Mat. All Seats (reserved) 25c

Theatres.

SHUBERT Evenings at 8.15 Wed. & Sat. Mats at 2.15
TONIGHT—First Time in Boston
Laughing, Singing Summer Show
Madame Moselle
Sparkling French Vaudeville
With Both Boys and All-Star Cast
Summer Prices—200 Orchestra Seats 50c
Wed. Mat. 25c and 50c (all reserved)

Tremont Theatre
TONIGHT AT 8 SHARP
Daily Matinees After Today
All Performances 25c and 50c
The Inside Seaside
Universal Moving Pictures Present
Annette Kellermann
NEPTUNE'S DAUGHTER
"The Sublime Achievement of the Moving Picture Art"

COLONIAL Nights 8:15 Wed. & Sat. 2:15
5th BIG WEEK
WM. HARRIS, Jr., Presents
THE MISLEADING LADY
Scollay Square OLYMPIA Continuous 9:30 a.m. to 10:30 p.m.
VAUDEVILLE AND PHOTO-PLAYS
Big Bargain Day FRIDAY

Amusements.

BASEBALL
TODAY AT 3:15
RED SOX vs. WASHINGTON
FENWAY PARK
Tickets Now on Sale at Wright & Ditson's, 344 Washington St.

SYMPHONY HALL
TONIGHT POPS
Every evening except Sunday at 8.15. MAURICE DUFRESNE, A. Monticone, Conductor
Light Refreshments
Admission to floor and second balcony, 25c. Reserved seats, first balcony, 50c. Reserved table seats, floor, 75c.

OPEN SUNDAYS AND HOLIDAYS
Hotel Heidelberg
Business Men's Lunch
EVERY DAY 40c—MUSIC

CAFE DE LA BOURSE
FRENCH RESTAURANT
Known for Its Special Dishes
CHOICE WINES AND LIQUORS
8 BROAD ST., COR. STATE ST.

We Have Only One Season
for everything, and that is all of the time. We specialize in the best of everything at the same price. Through the entire season we have good food in the dining rooms.
CRAWFORD HOUSE,
SCOLLAY SQUARE and BRATTLE STREET.

TED'S CAFE
10-11 FANEUIL HALL SQ.
Meals served at all hours. Steaks, chops, lobster a specialty.

FANEUIL HALL CAFE,
QUALITY, SERVICE, MODERATE PRICES
Music and Specialties. Other Restaurant,
Adams Square Restaurant
ADAMS SQUARE
THANKSGIVING SERVICE
DANCING AFTERNOON AND EVENING
HOME COOKING. IMPORTED BEER.

EAT DANFORTH'S CLAM CHOWDER
AT 9:45 AND WASHINGTON STS.
SPECIALS DAILY....25c

THE OLD RELIABLE
BOSTONIA 10c CIGAR
UNION MADE

Telephone Your Want Ads to the Boston American
And they will appear in the following editions and circulate everywhere within an hour.
Call Main 5180

SCHOOLBOY OARSMEN IN FIRST OF TRIAL RACES ON THE CHARLES RIVER TODAY

BOSTON AMERICAN SPORTING NEWS

BRITISH POLO EXPERTS ARRIVE FOR CUP GAMES AGAINST YANKEE DEFENDER

WRAY HINTS AT NEW HARVARD CREW SHAKE UP

"My last rearrangement of the varsity crew is by no means the final order for the Yale regatta," said Coach James R. Wray of Harvard today, just before departing for Red Top. "I expect, however, that by the end of the present week I will know just what positions in the shell need bolstering up."

The Harvard squad left Boston today on the 1.62 p.m. train. There were twenty-five men in the party, including Coach Wray, Arthur Beane, the freshman coxse, and Managers Aspinwall, Cobb and Felton.

Charley Hart left yesterday to see that the shells are well taken care of in transportation and to land and fit them up tomorrow morning for a short spin that all crews are expected to take in the afternoon just before sundown.

Jim Talcott of No. 2 and Lou Curtis at No. 7 have been dropped to the second eight as a result of the loss to Cornell. Both men found the strain of rowing against the speedy Ithacan eight too much on their nerve centres, and toppled over in their seats shortly before the finish of the race.

"Spider" Schall, who was carried unconscious to the boathouse after the race, will occupy No. 5 in the rearranged mid-ships.

Ernie Soucy, the strongest and best oar in the eight, will desert No. 5 for No. 7. Murray, advanced from the second boat, will row at No. 5 and Tudor Gardiner will row at No. 2.

YALE OARSMEN ARE GIVEN DOUBLE WORK AT TRAINING CAMP

GALES FERRY, Ct., June 1.—For the first time this season the Yale oarsmen faced double practice. They worked this morning at "rubbing," an innovation recommended by Coach Guy Nickalls, who is enthusiastic over it because of its success in England.

This afternoon they go over the regular course, starting from school 6 o'clock and rowing down stream to the drawbridge in New London and five miles back. The husky bunch of freshmen will await them at the navy yard and row back the last two miles up stream.

George St. John Sheffield, the rowing statistician, has arrived from his home in North Attleboro and accompanied Nickalls in the coaching launch.

The yachts Sultana, owned by Mrs. Edward H. Harriman, and the Savarona, owned by Cornelius Vanderbilt of Harvard, brought the varsity oarsmen here this morning, the craft reaching here today and will take up the oarsmen for a sail on Long Island Sound tomorrow.

Soccer Association Elects Its Officers

NEW YORK, June 1.—The United States Football Association, the organization officially in control of soccer, held its annual meeting here and elected officers as follows:

President, Dr. G. R. Manning, New York.

First vice-president, John A. Fernley, New Bedford.

Second vice-president, Peter J. Peel, Chicago.

Third vice-president, William D. Love, Pawtucket, R. I.

Treasurer, Archibald Birge, Chicago.

Secretary, Thomas W. Cahill, Newark, N. J.

Hub Girl Golfers in Title Tourney

Today marks the opening of the women's Eastern golf championship and Grafton Cup matches at the Greenwich, Ct., Country Club, finishing on Friday.

Miss Fanny C. Osgood, Miss Margaret Curtis, Miss Harriet Curtis, Miss A. Weig, Miss E. S. Porter, Mrs. H. Arnold Jackson, Miss Nason, Mrs. F. G. Davis, Miss Katherine Dimock, Mrs. Dudley Dodge, Mrs. G. W. Roope, Miss Ruth Hichborn, Mrs. J. W. Batchelder, Mrs. E. C. Wheeler, Jr., and Miss Ruth McCarthy are among those entered.

Larned and Mathey in Tennis Cup Play

NEW YORK, June 1.—Karl H. Behr and T. R. Pell won the Cedarhurst Cup tennis doubles on the turf courts of the Rockaway Hunting Club, Long Island. The two rallied well and beat R. D. Little and F. C. Inman, 6—2, 7—5, 6—4.

William A. Larned, the national ex-champion, and Dean Mathey of Princeton, reached the final round of the singles. Larned was in fine form. He beat C. M. Bull, Jr., 10—8, 7—5, by getting into his second and then outplayed Robert Le Roy, 6—4, 7—5. Larned and Mathey will meet for the cup this afternoon.

Schoolboy Athletes to Meet This Week

High schools belonging to the Boston High School Field and Track League will come together for the annual track games at Wood Island Park, East Boston, tomorrow and Thursday afternoon. Tomorrow the trials for the field events only will take place.

Canton School Meet.

An athletic meet between the grammar schools and freshmen of the Canton High School will be held on the playground Friday. Varsity athletes are excluded from the contests. One division is for boys from thirteen to sixteen years old and the other division is for boys under thirteen.

Never Go Back on Your Old Love

By "Bud" Fisher

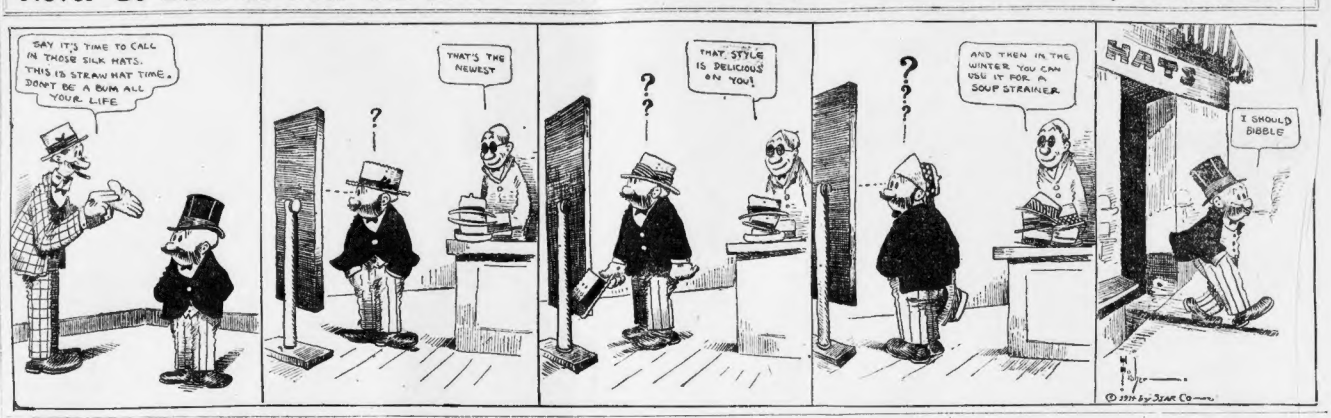
SAY IT'S TIME TO CALL IN THOSE SILK HATS. THIS IS STRAW HAT TIME. DONT BE A BUM ALL YOUR LIFE.
THAT'S THE NEWEST
THAT STYLE IS DELICIOUS ON YOU!
AND THEN IN THE WINTER YOU CAN USE IT FOR A SOUP STRAINER.
HATS
I SHOULD BABBLE
© 1911 by Star Co.

Today's Baseball Summary

AMERICAN LEAGUE.

	Won	Lost	P.C.
Washington	27	12	.618
Philadelphia	27	13	.675
Detroit	24	17	.585
St. Louis	21	19	.525
BOSTON	17	19	.472
New York	16	23	.410
Chicago	14	22	.389
Cleveland	12	24	.333

Games Today.

Washington at Boston.
Philadelphia at New York (2 games).
Chicago at Detroit.
St. Louis at Cleveland.

Yesterday's Results.

At Chicago—Chicago 6, Cleveland 1.
At St. Louis—St. Louis 5, Detroit 4.

FEDERAL LEAGUE.

	Won	Lost	P.C.
Baltimore	28	11	.622
Chicago	18	17	.514
Kansas City	18	17	.514
St. Louis	18	20	.474
Pittsburgh	18	20	.474
Buffalo	18	18	.471
Indianapolis	16	18	.471

Games Today.

Buffalo at Pittsburg.
Baltimore at Brooklyn.
Indianapolis at St. Louis.
Chicago at Kansas City.

Yesterday's Results.

At Chicago—Chicago 1, Indianapolis 0.
At St. Louis—Indianapolis 4, St. Louis 2.

NEW ENGLAND LEAGUE.

	Won	Lost	P.C.
Lynn	18	8	.692
Worcester	14	9	.609
Portland	14	9	.609
Lawrence	12	11	.522
Manchester	11	12	.478
Fitchburg	10	16	.385
Haverhill	9	16	.360
Lowell	10	17	.333

Games Today.

Worcester at Lynn.
Lowell at Portland.
Fitchburg at Lawrence.
Haverhill at Lewiston.

Yesterday's Results.

EASTERN ASSOCIATION.

	Won	Lost	P.C.
New London	15	7	.556
Springfield	13	10	.565
Worcester	13	10	.565
Hartford	13	10	.565
Bridgeport	10	14	.417
Providence	10	14	.417
New Britain	7	21	.192

Games Today.

Springfield at Waterbury.
Pittsfield at New Haven.
New London at New Britain.
Worcester at Bridgeport.

Yesterday's Results.

At Waterbury—Springfield 11, Waterbury 7.
At Bridgeport—Bridgeport 6, New Britain 5.
At New Haven—New Haven 8, Pittsfield 6.

NATIONAL LEAGUE.

	Won	Lost	P.C.
New York	21	11	.656
Chicago	20	13	.625
Pittsburg	21	14	.600
Philadelphia	15	15	.500
St. Louis	16	21	.432
Cincinnati	14	20	.412
Brooklyn	14	18	.438
BOSTON	12	22	.353

Games Today.

Boston at Brooklyn (2 games).
New York at Philadelphia.
Pittsburgh at Chicago.
Cincinnati at St. Louis.

Yesterday's Results.

At Chicago—Cincinnati 2, Pittsburgh 1 (second game Cincinnati 5, Pittsburgh 3; called end 7th account of darkness).
At St. Louis—Chicago 11, St. Louis 1.

INTERNATIONAL LEAGUE.

	Won	Lost	P.C.
Buffalo	20	11	.645
Rochester	20	14	.588
Toronto	19	14	.576
Baltimore	18	15	.545
Providence	16	17	.485
Montreal	16	18	.484
Jersey City	15	20	.294
Newark	12	20	.267

Games Today.

Toronto at Buffalo.
Montreal at Rochester.
Newark at Providence.
Baltimore at Jersey City.

Yesterday's Results.

At Jersey City—Providence, 7, Baltimore, 2.
At Newark—Buffalo, 7, Newark, 2.
At Rochester—Rochester 7, Jersey City, 2, second game 10 innings.

COLONIAL LEAGUE.

	Won	Lost	P.C.
Pawtucket	10	6	.667
Fall River	9	6	.571
Worcester	8	6	.571
Providence	8	7	.462
Brockton	6	8	.429
New Bedford	4	10	.286

Games Today.

Fall River at Taunton.
New Bedford at Pawtucket.
Worcester at Brockton.

Yesterday's Results.

AMERICAN ASSOCIATION.

At Cleveland—First game, Columbus, 9, Cleveland, 0; second game, Cleveland 11, Columbus 3 (called 8th—darkness).
At Kansas City—First game, Kansas City 5, Wichita 2; second game, Kansas City 4, Wichita 3.
At Minneapolis—First game, St. Paul, 10, Minneapolis 5; second game, St. Paul 5, Minneapolis 4 (called at end of 8th at 6 o'clock, tie, under 5 innings, according to State laws).
At Louisville—First game, Louisville 1, Indianapolis 0; second game, Indianapolis 8, Louisville 5.

SOUTHERN ASSOCIATION.

At Memphis—Mobile 1, Memphis 0.
At Montgomery—Montgomery 7, Atlanta 2.
At Nashville—Nashville 5, New Orleans 0. (Others not scheduled.)

Sidelights on Sports

By A. H. C. MITCHELL

FROM the looks of things the entire Washington team will be fit candidates for the insane asylum along about August 1. As it is, "Old Fox" Griffith, the manager, has headaches every night trying to solve like a two-year-old with his sixty seven years of service. The men behind him are indulging in what is known as "fighting for every point," and if they are not in padded cells before the season ends it will be because miracles are no longer in fashion.

* * *

"FIGHTING for every point" with the Washington players consists largely of surrounding the umpire on every questionable decision and ranting around whenever anything goes against them. Their tactics are the same as those of the old Clevelands in the days of Patsy Tebeau and the old Baltimores in the time of McGraw, Keeler, Kelley and Jennings.

The chances are that Mr. Ban Johnson will have to hand Mr. Griffith a gentle warning to "keep off that stuff" if the senators continue to bait the umpires the way they are doing.

* * *

UMPIRE CHILL, who is a new man in the American League, has been performing his work in a very satisfactory manner since he came to Boston. The other clubs visiting here got along all right with him, but the Washingtons are making life miserable for the little fellow.

THE truth of the matter is the Washingtons have the championship already won. They are already investing their share of the world's series receipts. They simply cannot stand still by and lose a game of ball.

* * *

THEY have some right smart players on that Washington team, but we cannot yet see any world-beaters in the team as a whole. Of course, there is Walter Johnson, almost a team in himself, but they do not seem to be so very well heeled in the matter of pitchers outside of the great Swede.

* * *

IN Foster and Shanks, however, the Senators have a couple of really first-class men. Shanks has been playing wonderful ball all season. He has developed into an outfielder of the first water and none in the league has anything on him. Also, he has been hitting the ball right keeps.

Little Foster "eats 'em up" around third base, getting them thrown away with incredible swiftness. At bat he has done as well as the best of them in the series now in progress at Fenway Park.

If he is fairly well-rounded team, but we in Boston will have to be shown a little more before we will risk much of our money for Washington to win the pennant.

TAKE ADVANTAGE

Of the bargains in automobiles that are offered at this time of year in the "Used Cars" columns of the Boston AMERICAN.

Coulon Starts Work to Defend Laurels

LOS ANGELES, Cal., June 1.—Johnny Coulon of Chicago and Johnny Williams, the "wolf boy" of Baltimore, went into active training for their twenty round battle for the world's bantamweight championship before the Pacific A. C. at Vernon, on the night of Tuesday, June 9, Charles P. Eyton has been named as referee.

Yankees Buy a Slugger.

NEW YORK, June 1.—Outfielder Shears of the Perth Amboy (N. J.) team, the leading batter in the Atlantic League, was purchased by the management of the New York Yankees. The price was not announced.

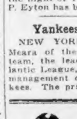

Telephone Your Want Ads to the Boston American
And they will appear in the following editions and circulate every where within an hour
Call Main 5180

J. GALLANT IS HOT AFTER GO WITH MURPHY

By JACK CONWAY.

JOHNNY GALLANT, the Chelsea lightweight with the dream-producing punch, is still camping outside of the wigwam of Eddie Murphy, South Boston's esteemed fighter. Gallant is decked out in battle array and, judging from some of the Chelsea youth's remarks, there is not anything which would please him better than a ring encounter with Murphy.

Gallant is well known to the rastic lovers of New England, as he has been boxing in these parts for these many years. Aided and abetted by Gilbert Gallant, he is not even a thirty-third degree cousin of the hard-hitting Johnny, he has kept Chelsea on the pugilistic map.

The Chelsea boxer is rated as the hardest hitting lightweight in New England. He can knock out almost any noble knight of the padded gloves who nhe can hit with one of his famous right-hand blows.

JOHNNY started after a whirl with Murphy over a week ago, but has not experienced a great deal of success. Murphy has always contended that he is a legitimate lightweight. Therefore Gallant has demanded that he make a reasonable weight for a match. He is willing to fight Murphy at 133 pounds at 2 o'clock or 135 pounds at 5 o'clock. The real lightweight limit is 133 pounds ringside, but Gallant does not intend to prevent a matter of a pound of two from getting him a "go" with the Peninsular flash.

WHEN Joe Egan recently challenged Murphy, the latter asserted that he would battle Egan unless he reduced to 135 pounds. Gallant therefore thinks it is right and proper that Murphy should meet him at this weight. Johnny is one of the few legitimate lightweights in New England and is able to make 133 pounds ringside.

EDDIE MACK, Gallant's manager, is willing to post a forfeit of $250 with the writer to bind a match between Murphy and Gallant. The Atlas A. A. is also willing to stage the tussle. From where we sit it looks as though the next move was up to Murphy.

JOE JEANETTE, the dusky Hoboken heavyweight, refused to box "Chevy" Flynn at the Atlas A. A. unless he could have the bout refereed by a New York official. He was anxious to have Charley Hickey act as the third man in the ring. It is our sad duty to relate that the Atlas Club management decided that it could conduct its shows without the services of Jeanette and a New York referee. All of which caused them to call off the proposed Jeanette-Flynn tussle.

WE do not claim that Boston's referees are infallible. It is far from being so and we have often had occasions to object to some of the decisions rendered in local rings. But we do not believe that a Gotham referee would help matters along. If Jeanette were permitted to bring his own referee here, we would look upon the bout with suspicion. There would not be any guarantee that the outside official would render a just verdict. And if he should present Jeanette with the decision, it would probably not worry him a great deal as he would be able to take the midnight train for New York where he would be obliged to listen to the angry words of the "fans."

Decidedly Different

Alley's ALE

"Tell By the Taste"

BRITISH POLO LEADERS HERE FOR CUP GAMES

NEW YORK, June 1.—With faces as bronzed as the sea kings of old and looking fit to put up a stiff tussle, the British international polo team, headed by Lord Wimborne, has arrived here on the Cunarder Carmania.

The party was composed of Lord and Lady Wimborne, Major F. W. Barrett and Mrs. Barrett, the Duke of Peneranda, Mr. John Traill and Mrs. Traill, Captain Vivian S. Lockett, Captain Leslie St. C. Cheape and Captain H. A. Tompkinson.

Lord Wimborne is a famous nobleman and was willing to furnish all the information desired.

"We are liable to make some changes before the final nomination," said his lordship, "so it would be foolish for me to give you any particular line-up of our team just yet. Polo teams change all the time, you know, and we shall certainly live up to the custom.

FEW PRACTICE GAMES.

"We are going to Pipping Rock without further delay and, after we have been here a couple of days, will be in a position to give better information about plans of the team. We intend to engage in not more than three or four practice games altogether. We may play the first one tomorrow afternoon."

Asked if he would withhold the line-up of his team until he found out the arrangement of the American team, Lord Wimborne said he could not tell.

He smiled when asked if he thought his team would carry back the cup and told the cross-examiner that his team would try. He said that the present team was much lighter than last year's challenger and that the Americans had an advantage in having better ponies.

Both Lord Wimborne and the Duke of Peneranda are high-rated players. In the Hurlingham and Roehampton Whitney cups, Lord Wimborne played No. 2 and the Duke of Peneranda No. 1 for the Quidnunes, and the Quids came out victorious.

TITLED STARS MAY PLAY.

Lord Wimborne said on the pier that were it necessary he would take the field in the international, and it was understood that the same could be said for the Duke of Peneranda.

Although Lord Wimborne was not positive about the line-up of the British team in its first practice, there was an unofficial statement that the line-up would be:

No. 1—Captain Tompkinson.
No. 2—Captain Chape.
No. 3—Major Barrett.
Back—John Traill.

Society to Attend Westwood Races

Society people of Westwood, Dedham, Brookline and Milton, are expected to be present in large numbers next Thursday afternoon at 4 o'clock, when Gymkana horse-back races will be held on Allan Forbes' polo field, in Westwood. The fete will be held under the personal direction of Miss Augusta Converse and Miss Charlotte Loring, two charming young society girls of Westwood and Boston. The proceeds will be for the benefit of the Westwood Fund for Convalescent Babies.

Rigler No Pittsburgh Favorite.

PITTSBURGH, June 1.—President John K. Tener of the National League is to be petitioned to keep Umpire Charles Rigler away from Forbes Field. The plan is to get as many signatures to the petition as possible before it is sent to headquarters. This is practically an unheard-of proceeding in a major league city. Schuyler Britton of St. Louis has made a similar request of Tener.

BASEBALL NEWS AND NOTES

CONSIDERING THAT MATTY BROKE his arm in a fight with Pete in Mathis, that he went out to St. Louis to manage the Cardinals and that Merkle, Marquard and Grant have just been traded off, the Giants are doing pretty well.

* * *

THE CLEVELANDS FOUND THIN SOUR filmert in New York, Philadelphia and Washington, but pork and beans did sound them.

* * *

FOR THE SECOND TIME THIS YEAR a game has been cut short in Washington to allow a team to catch a train for Boston. The Washingtons and both clubs. There's a way out of this for Griff: Have Boston move nearer to Washington.

* * *

THE DETROIT TEAM HASN'T BEATEN Walter Johnson since May, 1912.

* * *

A NEW OUTFIELDER, ZHAG THOMPSON, from the University of South Carolina, has joined the Athletics.

* * *

THE SALARY WHICH JOE TINKER WAS authorized to offer to Walter Johnson was $30,000 a year for three years. The authority came from the Federal League and not from any one club.

* * *

MANAGER CALLAHAN OF THE WHITE Sox is hoping to make a trade soon which will get him another outfielder in exchange for Hare. Lord Nether Blackburne nor Berger has been playing around enough to satisfy Callahan.

* * *

A PRICE PLAY AT THIRD WITH FIRST base unoccupied when the ball was hit is contended for by R. B. Adams, Helge Zimmerman and Ed Lennox of the Giants racing to third after batting Stock's grounder. Merkle was the only one on the bases at the time.

B. C.-Tufts Teams Are Both Ready for Big Game This Week

The Boston College varsity nine will face Tufts College for the second time this season at Fenway Park next Saturday. In the first contest staged at Medford the Medford collegians came away on the long end but only after a bitter struggle, and the second game promises to be well worth witnessing.

Extensive preparations are being made by Graduate Manager Heath of B. C. to accommodate a large number of fans. The local team will be cheered by the entire student body under the leadership of Leo Murray, the senior president and cheerleaders. Centrals of cheers and songs will be held this week.

Tickets for the contest can be procured from students of either institution or by addressing Baseball Manager Eric McKenzie, Boston College, Chestnut Hill, Newton.

Williams Tennis Leader.

E. Norris Williams has been elected captain of the Harvard tennis team for next year. Williams is a member of the sophomore class and has played but one year on the team.

The Biggest "Hit" at the Ball Game

Every day of the baseball season a thousand ball games are played throughout the United States—and hundreds of thousands of "fans" enjoy "Bull" Durham hand-made cigarettes while they watch the games. "Bull" Durham has become a part of the National Game. Millions of "fans" would no sooner think of sitting through a ball game without rolling "Bull" Durham, than they would think of seeing a circus without peanuts.

GENUINE "BULL" DURHAM SMOKING TOBACCO

(Enough for forty hand-made cigarettes in each 5c sack)

"Bull" Durham is a distinctive form of tobacco enjoyment. The mellow flavor and fresh fragrance of "Bull" Durham hand-made cigarettes afford complete, healthful and lasting satisfaction. "Roll your own."

COUSIN JACK is waiting for you. It is our peg top straw that is being worn by the smartest dressed fellows in town. It is the usual $3.00 value at $2.00.

See Fashion Show in my windows, at my store, 327 Washington St. Mail order charges prepaid.

Truly Warner Hatter to the Mr. Goodresser

FREE An Illustrated Booklet, showing correct way to "Roll Your Own" Cigarettes, and a Book of cigarette papers, will both be mailed to you, free, on postal request. Address "Bull" Durham, Durham, N. C.

THE AMERICAN TOBACCO COMPANY

RED SOX AND SENATORS WIND UP SERIES TODAY AT FENWAY GROUNDS

BOSTON AMERICAN SPORTING NEWS

BRAVES OPEN FOUR-GAME SERIES AGAINST BROOKLYN; HOME FRIDAY FOR MONTH

SILK HAT HARRY'S DIVORCE SUIT | By TAD | INDOOR SPORTS

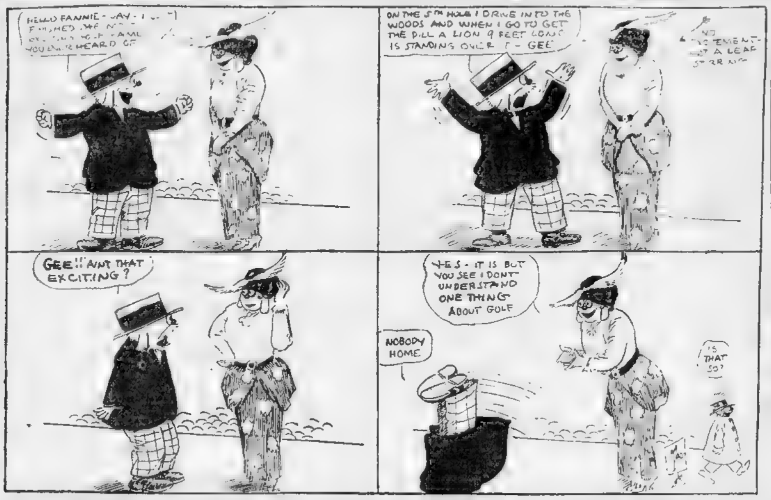

STALLINGS SAYS FEDERALS LOSE IF THEY WIN

BROOKLYN, June 1.—George T. Stallings, manager of the Boston Nationals, declares that the Federal League is on the [illegible]. To the outlaw movement the Big Chief attributes the discouraging lack of interest in major league baseball to date. In the opinion of this shrewd student of the Summer game the independent circuit is now attempting one last desperate throw for the stakes it has lost by trying to wean from the organization the principal stars of [illegible] clubs.

"Federal League agents have been very busy in the West trying to lure away all National League players whose contracts embrace the ten [illegible] clause," said Stallings. "I believe the same tactics have been employed against the American League. Backers of the independent cause have been hooked already for thousands where they had at first intended to [illegible].

"The Federal League [illegible] to lose if it wins [illegible] talent available at the present evolution of baseball there are not enough good players for two leagues, let alone three.

"If I were in control of organized baseball," continued the fiery leader of the Braves, "I would welcome the Federal League into the organization with open arms. Nothing could more effectually convince these promoters of the folly of [illegible].

O. B. ALSO SUFFERS.

"[illegible] But organized baseball is bound to suffer, too. It is [illegible] not afford to pay the [illegible] forced onto them by the new born competition. A major league franchise today isn't worth a chew of tobacco. It will not be for [illegible] years to come.

"New York [illegible] stay in the fight [illegible] financially. Detroit has a chance to do well [illegible] Tigers somewhere [illegible] With Ty Cobb [illegible] attraction. But I will bet that the world's champion Athletics lose a hundred thousand dollars [illegible] world's series rolls round.

LOSING BIG MONEY.

"The [illegible] week without reckoning on salary advances over former years. The major leagues have attracted treble the patronage of the Federal. You can see from that where Gilmore's [illegible] leagues get off. I found out in Chicago that the backers of the Federals there already have been parted from ten times what they originally planned to invest. It is the money behind such teams as this and the one in Brooklyn that has maintained the losing fight so far. It is only a question of time before such men will [illegible] have to pull out of the Federal [illegible] go broke.

"New York people [illegible] welcome that has been shown the Federal League in Brooklyn. [illegible] has been the attendance at Washington Park, it has been more flattering than in most of the other cities. That is why the backers of the Gilmore enterprise are trying so desperately to entice away talent from the two major leagues. As at present constituted the Federal League is far too much flavored of the bush to attract attention at major league prices. Yet it has succeeded in injuring organized baseball by distracting some attention from it and by forcing ridiculously heavy salaries upon the men who built up the game."

CUP YACHTS IN TRIAL RACES TOMORROW

NEW YORK, June 1.—The first race of the [illegible] contests for the selection of a defender of the America's cup will be sailed tomorrow when the Herreshoff-built Resolute and the Vanitie, Alexander Smith Cochrane's bronze beauty, meet off Great Captain's Island, in Long Island Sound.

On Saturday off Larchmont, or on June 10 off Sandy Hook, the Defiance will join them, the snapping of her bowsprit and the cutting down of her rig preventing her from taking part in the first few contests.

From then on the rivals will meet in about thirty-five contests to decide the supremacy of one boat.

Counting only the winner, the Magic, in 1870, when a fleet of fourteen American yachts sailed in defence of the cup, the successful boat this year will be the thirteenth defender.

Speed will be the first consideration in the final selection of the defender, but other qualities will be reckoned with as well.

International Yacht Racing Began in 1851

By FRANK G. MENKE.

A patriotic gentleman named J. C. Stevens started all this excitement over international yacht racing back in 1850, and since that time something like $15,000,000 has been spent in contesting for an ugly silver mug that has a real value of only about $500.

Somewhere [illegible] the latter part of 1849 a [illegible] of English persons began boasting about what wonderful skippers they were, and that they could build better boats and sail them better than the Yankees. In due course of time these remarks reached the ears of Stevens, who was the first commodore of the New York Yacht Club.

"They can, eh?" snorted Stevens.

Thereupon Stevens formed a syndicate which included some of the wealthy sportsmen of that day, and they ordered the building of a yacht of about 1[illegible]0 tons. George Steers, rated in those days as the greatest yacht builder on this side of the Atlantic Ocean, was given the commission. [illegible] turned out the sloop America.

AMERICA NEVER HEADED.

The America showed its stern to every other American yacht with which it competed in trial events, and the American crowd then began to bombard the English with challenges. After ignoring the challenge for a rather lengthy period, the Royal Yacht Club of England accepted, and agreed to offer a cup worth $500 to the winner of the race that would be open to the world.

The race was run on August 22, 1851, and the course lay from Cowes to the Isle of Wight and return. There were eighteen entries originally, but only fifteen started. These yachts varied in weight from 47 to 392 tons. The America got off to a good start and led all the way.

When Queen Victoria was told of the result of the race she said:

"The America won, did it? And who was second?"

"Your Highness," answered her informant, "there was no second."

Which really was true. The America was so far ahead of the others when she crossed the finish line that no one waited around long enough to find out which boat was following her in.

Before the America sailed back to its home, some of the British sportsmen raised the claim that the victory of the America was a fluke. They declared also that the America had been built especially for racing purposes, while the other boats were just ordinary sailing vessels.

CALLED THEIR BLUFF.

"Huh," responded Stevens, "Beat you fellows good and plenty and now you call it a fluke, eh. Well, I'll show you just how much I think of your boats and of your boasting sailors. I'll wager you $125,000 that the America can beat anything you build during the next year, and I'll keep her right here in England until you get your boat built."

But Stevens offer was not accepted, and the America sailed back for home. The champion yacht carried a crew of only seven men during its voyage across to England and back to America, adding an extra [illegible] The yachts in these days carry at least sixty men.

There were no further international yacht races until 1870, when J. Asbury, an English sportsman, built the Cambria, a 227-ton boat, and challenged the Americans. His challenge immediately was accepted, and the Americans set to work building the Magic, a [illegible]-ton boat. Franklin Osgood, of Philadelphia, was the designer.

The Cambria and Magic sailed around the course that covered from Staten Island, N. Y., to Sandy Hook and return, and the Magic beat the big boat by more than forty minutes.

In 1871, Ashbury brought over the Livonia, and it was beaten by the Columbia, a new yacht that the Americans had built during the year. The American yacht Sappho was pitted against the Livonia, while she was here during 1871, and defeated the challenger in the only two races that were [illegible].

Five years later a new yacht, the Countess of Dufferin, was brought over in an attempt to lift the cup, and the American yacht Madeline, after two races, sent the Countess back cupless.

The American Mischief defeated the Atlanta in two races in 1881, and the Puritan defeated the Genesta in 1885.

Boston and Toronto Clubs in Lacrosse Game at Fenway

BOSTON	TORONTO.
Lincoln, g.	g., Taylor
Marsters, p.	p., MacMahon
Nash, c. p.	c. p., Gordon
Hale, f. d.	f. d., Wheeler
Simmons, s. d.	s.d., Hamilton
Parker, t. d.	t. d., Adams
Foustell, c.	c., Holmes
Gustafson, t. a.	t. a., Defoe
Fritts, s. a.	s. a., Roberts
Nichols, f. a.	f. a., Walters
Penhallow, o. h.	o. h., Campbell
Earle, i. h.	i. h., Littlefield

Boston and Toronto University clubs meet in a lacrosse game immediately following the finish of the Red Sox-Washington baseball game at Fenway Park this afternoon.

The Boston club has had a successful season, winning five out of six games played. The Crescent Lacrosse Club of New York was the only team to defeat Boston during the season.

Hub Perdue Sick; Out for a Few Days

BROOKLYN, June 1.—Boston will have to get along in the Brooklyn series without the services of Hub Perdue. This fellow, who is traded to the Giants every time an imaginative reporter is hard pressed for a topic, has been ailing for some time. He was forced to take to his bed. It is believed that he has nothing worse than an attack of the grip.

SENATORS AND RED SOX PLAY LAST CONTEST

Today, for the last time in many moons, the league-leading Senators argue matters again with the Red Sox out at Fenway Park. As the present series betwixt the two stands 50-50, and as both outfits at the present time are full of the idea that this is their time to win the pennant, the fray ought to be a good one.

Of course, in baseball one never can tell, but going on general principles and past history, the mixups between this particular pair of opponents have always been full of excitement.

George Foster looks like the natural selection from a Carrigan viewpoint, and as George has shown nothing of late that should lead to the belief that he is losing any of his wonderful effectiveness, the chances of a Carrigan win are fairly good.

However, a somewhat illustrious person named Johnson may be shot into the battle by Griffith and if such is the case, said Foster will most likely have to pitch shutout ball to get away with a victory. However, that's one of the best things George does, as see his record.

The big Swede, though he was used against the Sox Friday and kept them away from the platter, according to custom, is always ready to work and as the Senators' next battle is with the Yankees, who are not hitting hard enough to bother many pitchers, the leader of the leaders may decide to save his recruits for easier game than the Red Sox who, while not batting much themselves, are beginning to develop a dangerous habit of uncovering blows at the well-known crucial moments.

If Johnson is kept on the shelf, Shaw, who went wild Saturday and had to be yanked, will likely be given another opportunity to try and locate the plate.

Amateurs Seek Saturday Games

The Parkdale Juniors of Cambridge would like to hear from any fast 13-14-year-old team in around Boston. M. J. Flaherty, 48 [illegible] street, Cambridge.

* * *

The Alpine A. C. of Malden has a few open dates and would like to hear from [illegible] the fast 13 or 14-year-old teams [illegible]. Address all communications to [illegible] Graves, No. 68 [illegible] street, Malden.

* * *

The Harvard Athletics of Cambridge [illegible] games with fast amateur teams away from home. A. Benson, manager, [illegible] street, Cambridge.

* * *

The Quincy A. A. [illegible] to arrange games with the strongest teams in New England. Tel. Quincy 595-M evenings. W. H. Flynn, manager.

* * *

The Readville Stars would like to arrange a game with any fast 13 or 14-year-old team around Boston. Edward Flaherty, No. 80 Stoughton avenue, Readville.

* * *

The "Buntings," a fast semi-pro team of Lowell, would like to book games for June 13, 27 and July 11, away from home. G. M. Roberts, No. 74 Fay street, Lowell.

* * *

The Oakland A. C. of Malden would like to meet any 14 or 15-year-old team in Greater Boston. Frank Galvin, No. 51 Oakland street, Malden.

* * *

The Seattle A. [illegible] games with [illegible] year-old team in Greater Boston [illegible] Allston.

* * *

A good fast catcher would like a chance to play with any reliable semi-pro team [illegible] to play a few games to show ability. W. [illegible] No. 52 Union street, [illegible] Richmond 267.

* * *

The West A. C., a newly organized club, would like to hear from the fastest [illegible]-year-old uniformed teams in and around Boston. Manager Daniel Connell, No. 105 [illegible] street, Malden.

* * *

The Tiger A. C. of Jamaica Plain [illegible] to arrange games with any fast 15-year-old teams in the State. Write to Joseph T. Tate, No. 80 Call street, Jamaica Plain, or telephone [illegible] M.

* * *

The Seneca A. C. of Cambridge is without a game for June 13 and would like to meet a fast amateur team in and around Boston, at home preferred. Manager C. O. Prohaut, No. 63 Spring street, Cambridge.

BRAVES TACKLE BROOKLYNS IN 4-GAME SERIES

BROOKLYN, N. Y., June 1.—The Braves open up a four-game series with the Dodgers today and judging from the way the Boston boys are playing they should have little trouble in taking at least three of the games from the Robins.

The Boston boys are anxious to make a cleanup before their return home on Friday and Stallings will make every effort to square matters with the Dodgers for their early season victories over his team.

The Braves open at home the latter part of the week with the Cincinnati Reds and they will meet every other team in the league during their home stay, which will carry them over until July 1.

The Boston Nationals continued their batting last week and through their slugging won more games than they lost.

As a team the Braves hit for .281 for the week, a remarkably high average, and almost 50 points better than what the Red Sox tallied with the willow in the American League.

In fielding, too, the Braves were in rare form having a club fielding average for the seven games of .975.

If the Braves could maintain any such gait they would still be in the chase for the pennant, for a major league club has yet to turn in any such luscious averages for the season.

Johnny Evers did the best individual batting for the week of any of the Braves, running up an average of .348, which boosted his season's figures up to .272, although that is rather low for the second sacker.

Martin, who is looking out for third base these days, also showed a willingness to hit any and all pitchers, turning in an average of .333 for the week.

Rabbit Maranville, almost needless to say, didn't repeat his batting achievement of the week before, when he hit for .4[illegible], nor was he guilty of as many misplays as in the previous week.

Tigers Name MacKenzie.

PRINCETON, N. J., June 1.—Ian Douglas MacKenzie, Princeton's varsity miler of Hartford, Ct., has been elected to captain the Princeton track team for next year. He is a member of the junior class.

SCHOOL CREWS IN TRIAL RACES ON RIVER TODAY

The Greater Boston Interscholastic Rowing Association crews line up for the preliminaries of the annual regatta on the Charles this afternoon.

Brookline, Rindge Tech, Cambridge High and Latin, English High, Boston Latin, the High School of Commerce, Boston College High and Huntington School will seek honors in the mile race, which will be held over the course from the Cottage Farm bridge to the Harvard bridge.

The second crews will also have their tilts. There is a possibility that the winners of the final race Wednesday will be challenged by Noble & Greenough, the winners of the private school rowing races.

In the first heat today Brookline High, Rindge Tech, English High and Boston College High will take the mark, the best fours in the association ranks.

Brookline High is favored with the wall position which will eliminate the wind should there be any. Rindge Tech, English High and Boston College High will be at Brookline's side in that order.

Rindge Tech presents one of the prettiest crews in action, and counting on weight and action the Tech boys are easily on the par with the Brookline four.

Captain Alger in the English High shell is a tower of strength and it would not be surprising if the Montgomery street boys would win the heat.

In the second heat, Boston Latin, the High School of Commerce, Huntington School and Cambridge Latin make up the entries.

Cambridge Latin is a slight favorite in this event, with either Commerce or Boston Latin second. Huntington School is new at the oars and its strength is comparatively unknown.

The final drawings for the June 3 races will be held on that date.

H. P. Wardwell will start the shells on their way, while J. Manning, George Brown and H. von Schukman are to be the timers.

13 Races for Mets.

The Metropolitan Driving Club has arranged a thirteen-race program for [illegible] over the Charles River speedway half-mile track tomorrow. [illegible] and The Only One will meet in a special of mile heats.

Bay State Magnates Come to Rescue of Rockingham Park

Rockingham Park, the million dollar race course and country fair grounds, will not be dismantled and cut up into house lots as generally believed, for a group of Massachusetts capitalists has purchased this famous resort and will provide ample backing to promote Rockingham Fair and other sporting events.

The new financial interests have turned over the management of Rockingham Park to Chester I. Campbell, who has so successfully staged the automobile, textile, motorboat and industrial shows in Mechanics Building, Boston.

The new company is to be known as the Rockingham Fair Company. It is incorporated under the laws of Maine for $250,000. Frank M. Andrew of Lawrence is the president and treasurer of the company.

Manager Campbell states that the first event to be promoted by the new company will be the Rockingham Fair. It will open Labor Day and be on for a week.

Kramer Far Behind in Five-Mile Race

NEWARK, N. J., June 1.—Walter Rutt, world's champion, won the five-mile open at the Velodrome here. Jackie Clark got over the line [illegible] length behind the German and Joe Fogler was third. The American champion, Frank L. Kramer, was far back.

Robert Spears of Australia, in the professional half-mile handicap, won from Frank Corry by five feet. Alfred Grenda and A. Pye outguessed Frank Cavanagh and Fred Hill, and so won the tandem match in straight heats. Rutt's time was 10m. 23 2-5s.

SIGN WALTHOUR FOR STAR RACE AT BEACH OVAL

Bobby Walthour, the pride of Dixie, has been signed up for the feature race of the twenty five miles behind the motors at the Revere cycle track tomorrow night. His opponents will be Elmer Collins of Lynn and Percy Lawrence of San Francisco.

Walthour is one of the old favorites and an international figure of prominence in the bike game. It has been some time since the Georgia star has followed pace at the Beach Oval as he has been having splendid success behind the machines on the big tracks of Europe.

Since returning to this country he has been riding at Newark and comes here with confidence in his ability to beat the best of them at Revere.

After his defeat at the hands of Didier, Collins showed his "come back" powers when he defeated the pick of the distance men at the Beach last Saturday. The Lynn boy is aching for another chance with Didier, but first must show that he is worthy of it.

The usual large list of professional amateur and novice races will be run in connection with the big event.

Strikes Out 27 Men in Baseball Game

CINCINNATI, O., June 1.—Bob Long, former pitcher of the Pacific Coast League, struck out twenty-seven in the most remarkable semi-pro game ever seen here.

Distinctively Individual

FATIMA
TURKISH BLEND CIGARETTES
Are an inspiration for busy men! A distinctive quality that has achieved great popularity.
Liggett & Myers Tobacco Co.
Fatima Coupons can be exchanged for distinctive Gifts

The only advertising which really counts is the quality that pleases! Over one billion, five hundred millions of Fatimas were preferred and smoked last year!

20 for 15¢

This is the bottle of widespread sale
Containing the famous Homestead Ale,
As known by the shield—red, white and blue,
That stands for ale that's tried and true,
As made by the brewer, calm and serene,
Who mixes the brew so pure and clean,
Within the kettles of copper bright
That brew the ale and brew it right
Each day in the house Frank Jones built.

We commend Homestead Ale for its quality. Order from your dealer or from us. From single bottles to cases.

Frank Jones Brewing Co.
21 LEWIS WHARF BOSTON

FRANK JONES HOMESTEAD ALE

Telephone Before 11
Delivered Before 7

RICHMOND 1717
RICHMOND 1718

Krazy Kat

Copyright, 1914, by International News Service

Safety First at All Times

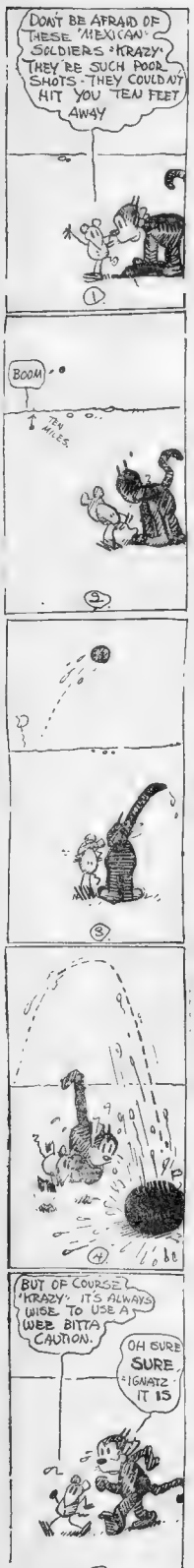
DON'T BE AFRAID OF THESE 'MEXICAN' SOLDIERS 'KRAZY' THEY'RE SUCH POOR SHOTS - THEY COULDN'T HIT YOU TEN FEET AWAY
BOOM
24 MILES
BUT OF COURSE 'KRAZY' IT'S ALWAYS WISE TO USE A WEE BITTA CAUTION.
OH SURE SURE - IGNATZ IT IS

Now for a big splash in the ocean blue, tomorrow.

THE DINGBAT FAMILY

Copyright, 1914, by International News Service

Yes, That Ostrich Is Starving to Death

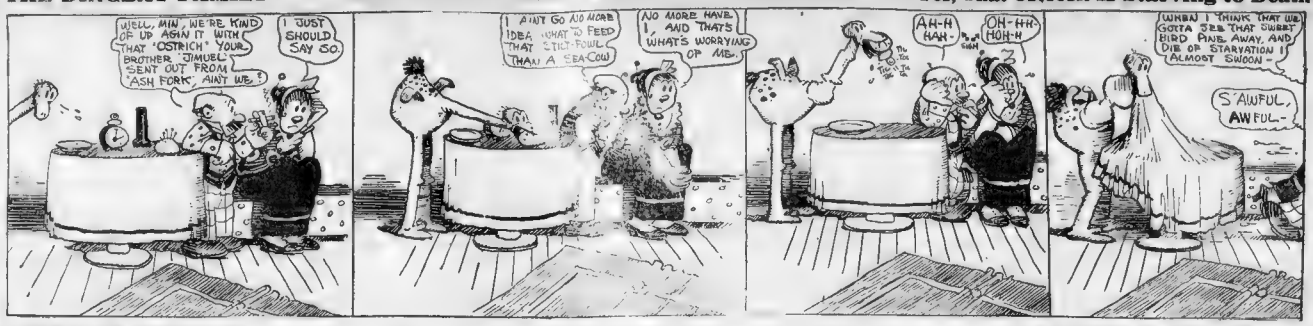
WELL, MIN, WE'RE KIND OF UP AGIN IT WITH THAT 'OSTRICH' YOUR BROTHER SIMUEL SENT OUT FROM 'ASH FORK', AIN'T WE?
I JUST SHOULD SAY SO.
I AIN'T GO AN MORE IDEA WHAT TO FEED THAT STICK-FOWL THAN A SEA COW
NO MORE HAVE I, AND THAT'S WHAT'S WORRYING OP ME.
AH-H HAH-
OH-HH HOH-H
WHEN I THINK THAT WE GOTTA SEE THAT SWEET BIRD PINE AWAY, AND DIE OF STARVATION I ALMOST SWOON -
S'AWFUL, AWFUL-

JERRY ON THE JOB

Copyright, 1914, by International News Service

All Is Lost if Myrtle Knows

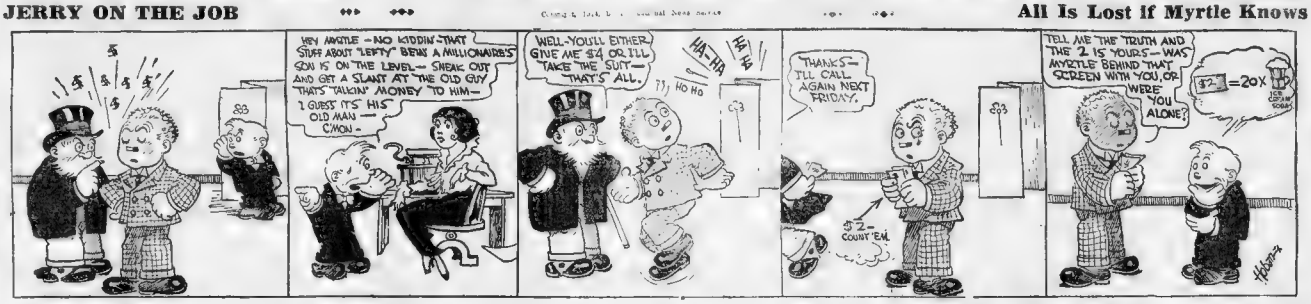
HEY ARGYLE - NO KIDDIN - THAT STUFF ABOUT "LEFTY" BEIN A MILLIONAIRE'S SON IS ON THE LEVEL - SNEAK OUT AND GET A SLANT AT THE OLD GUY THAT'S TALKIN' MONEY TO HIM - I GUESS IT'S HIS OLD MAN - C'MON -
WELL - YOU'LL EITHER GIVE ME $4 OR I'LL TAKE THE SUIT - THAT'S ALL.
HA-HA HE HE HO HO
THANKS - I'LL CALL AGAIN NEXT FRIDAY.
$2 - COUNT 'EM
TELL ME THE TRUTH AND THE 2 IS YOURS - WAS MYRTLE BEHIND THAT SCREEN WITH YOU, OR WERE YOU ALONE?
$2 = 20X

ABIE THE AGENT

Copyright, 1914, by International News Service

Well, Then, What Is the "Complex"?

IT COULDN'T COME AT A MORE BETTER TIME. A JURY NOOTICE TO COME, MAYBE THEY CAN USE ME. I'M GOOD IN CRIMINAL CASES. BUSINESS IS ANYHOE SLECK BY THE 1914 "COMPLEX", SO WHAT'S BY ME A COUPLE OF WEEKS TO SPARE?
LOOK A BUNCH JURY CHASERS. ONE THING IS NICE BY THE JURY - SIZE DON'T COUNT. YOU CAN BE FET, YOU CAN BE SMALL, ALL YOU GOT TO KNOW IS, CAN YOU LISTEN GOOD?
REMEMBER, YOU PROMISED TO TELL THE TRUTH AND NOTHING BUT THE TRUTH. WHAT IS YOUR NAME AND OCCUPATION?
MY NAME, THE FULL NAME, IS ABRAM MENDEL KABIBBLE. I'M IN THE AUTOMOBILE BUSINESS. I WOULDN'T CALL THE 1914 "COMPLEX" AN AUTOMOBILE!
YOUR HONOR, THIS TALESMAN SAYS HE'S IN THE AUTOMOBILE BUSINESS. I WOULDN'T CALL THE 1914 "COMPLEX" AN AUTOMOBILE! THIS MAN HAS COMMITTED PERJURY!
THE COURT HAS INDULGED IN A LITTLE FUN AT YOUR EXPENSE, SIR YOURE ACCEPTED!
JOKE AS MUCH LIKE YOU LIKE JUDGE — I UNDERSTAND HOW IT IS. US LAW FELLERS MUST HAVE A LITTLE FUN ONCE IN AWHILE!
HERRIFIELD

POLLY AND HER PALS

Copyright, 1914, by International News Service

But Then, Pa Only Speaks Plain United States

IT GITS MY GOAT FER TO BE LOOKIN' AT MAS BUTLER DAY AFTER DAY! HE'S GOT A 'MUSH' ON HIM LIKE A WOODEN INDIAN!
YEAH?
YESIR! BY JINGO NETTIE! I'M AGITTIN' SO'S I CAN'T STAND FER T'BE IN THE SAME ROOM WITH THE BIG STIFF. I AM!
WELL YOU'D BETTER MOVE ON PA, HE'S RIGHT BEHIND YOU!
GREAT GUNS! I SPOSE HE'S HEARD EVERY WORD I'VE SED ABOUT HIM!
DON'T LET THAT WORRY YOU ANY!
WHADDYE MEAN DON'T LET IT WORRY ME?
WHY HE UNDERSTANDS NOTHING BUT ENGLISH!
I MAY BE PUTTY THICK, BUT I'LL BE HANGED IF I GIT POLLY'S DRIFT!
CLIFF STERRETT

US BOYS

Registered United States Patent Office

Now Don't You See, That's the Reason

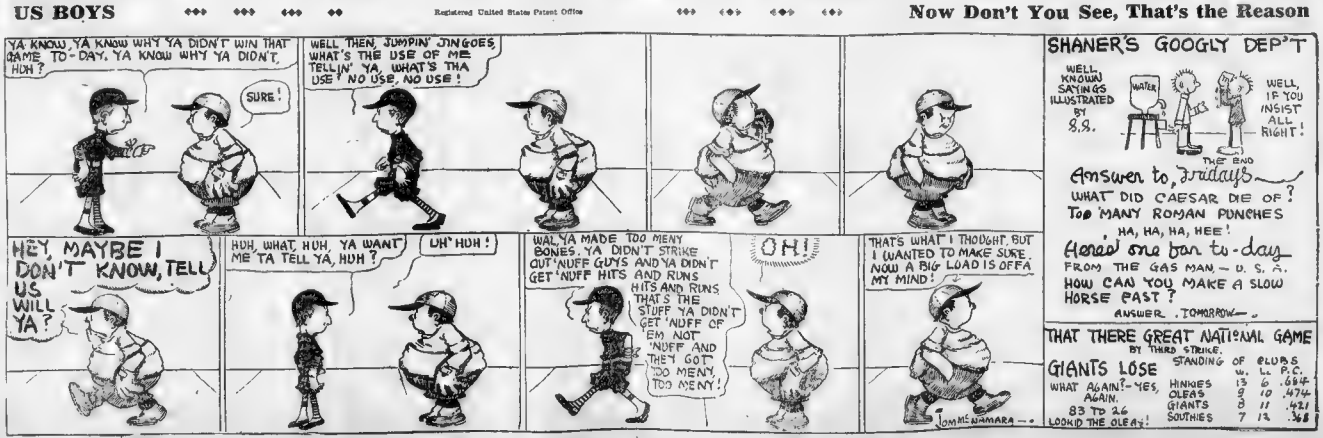
YA KNOW, YA KNOW WHY YA DIDN'T WIN THAT GAME TO-DAY, YA KNOW WHY YA DIDN'T, HUH?
SURE!
WELL THEN, JUMPIN' JINGOES, WHAT'S THE USE OF ME TELLIN' YA, WHAT'S THA USE? NO USE, NO USE!
HEY, MAYBE I DON'T KNOW, TELL US WILL YA?
HUH, WHAT HUH, YA WANT ME TA TELL YA, HUH?
UH' HUH!
WAL, YA MADE TOO MENY BONES, YA DIDN'T STRIKE OUT 'NUFF GUYS AND YA DIDN'T GET 'NUFF HITS AND RUNS HITS AND RUNS THAT'S THE STUFF YA DIDN'T GET 'NUFF OF 'EM NOT 'NUFF AND THEY GOT TOO MENY, TOO MENY!
OH!
THAT'S WHAT I THOUGHT, BUT I WANTED TO MAKE SURE. NOW A BIG LOAD IS OFFA MY MIND!
TOM McNAMARA

SHANER'S GOOGLY DEP'T

WELL KNOWN SAYINGS ILLUSTRATED BY S.S.

THE END

Answer to Fridays —

WHAT DID CAESAR DIE OF?
TOO MANY ROMAN PUNCHES

HA, HA, HA, HEE!

Heres one for to-day

FROM THE GAS MAN — U. S. A.

HOW CAN YOU MAKE A SLOW HORSE FAST?

ANSWER TOMORROW —

THAT THERE GREAT NATIONAL GAME

BY THIRD STRIKE.

GIANTS LOSE

WHAT AGAIN? — YES, AGAIN.

83 TO 26

LOOK ID THE OLE AT!

STANDING OF CLUBS	W.	L.	P.C.
HINKIES	13	6	.684
OLEAS	9	10	.474
GIANTS	8	11	.421
SOUTHIES	7	13	.368

"The Yellow Ticket," a Thrilling Expose of Russia's Persecution of the Jews, Begins in the American Wednesday

THE AMERICAN'S MAGAZINE PAGE

Who Shall Do the Courting?

No. 1—THE GIRL WHO MAKES DEMANDS

By BEATRICE FAIRFAX

EVER since the world began men have been going out on the warpath or to the chase and bringing home the fruits of their strength. Ever since the world began women have been sitting at home doing the weaving and the baking and the sewing and pinning and making themselves desirable so that men might want to lay the gifts of the chase and the spoils of war at their feet.

Has our century changed any of that? Decidedly yes in practice of living, decidedly no in practice of loving.

We women go to the offices and the factories and the stores and work side by side with men. We go to the polls and vote with men in some States and countries and shall do so more and more.

MEN THE HUNTERS

But because human nature has developed and human beings express themselves in new ways does not mean that human nature has CHANGED. Human nature has SHOWN along natural lines. Women have freedom in work and freedom in play. But men are still the hunters and conquerors, and they do not fancy seeing women come out in the open as a husband-seeker and mark down the victim she proposes to hunt.

Every day I receive dozens of letters from girls who want to know if they shall "insist" on their men friends calling a certain number of times a week. Every day some girl tells me she wrote three times to "John" and he did not answer, and then asked me what she shall do. Probably she should never have written the first letter.

Here is a sad little example that is quite typical of one of the greatest mistakes girls make:

L. M. L. writes: "I am nineteen years of age and am keeping company with a boy two years my senior. We have been together on Wednesday evenings since December and I think if he loves me as he says he should come Saturdays and Sundays, too. He objects. Should I insist?"

My dear girl — and all my dear girls in like cases—DON'T INSIST. DON'T DREAM OF INSISTING ON ANYTHING A MAN DOES NOT CHOOSE FREELY AND OF HIS OWN FREE WILL TO DO.

No man likes to be forced to give the attentions and consideration that he revels in offering—to the right woman—as a free gift. If you are not the right woman you will only disgust or amuse or anger the man you are chasing when it is his masculine prerogative and privilege to do his own hunting.

The girl who is forward cheapens herself in man's eyes for two reasons. He feels that she has not the proper self-respect, and he thinks that she has not the natural charm that will cause men to seek her freely. He does not enjoy being sought by a girl so lacking in attractiveness that other men have not sought her.

But the main reason why women fail when they try to force the issue is that all men have a natural stubbornness that makes them enjoy a struggle for what they get instead of having it handed to them. A man actually enjoys a certain amount of conflict in attaining his heart's desire. He likes lingering along the pleasant path of courtship. So when a girl struts out into the open and demands either in a business way as her right, or in a sentimental and clinging way as her supreme wish that she have more of his society than he has seen fit to give her, she antagonizes all his natural instincts.

THE PROPER WAY

If a friend of insisting that her friend call three evenings a week when he has shown a desire to come but once, L. M. L. were to suggest sweetly and pleasantly that perhaps next Wednesday evening would be engaged and another evening later in the week would do just as well, she would be far more likely to take on value in the man's eyes. Then perhaps he would be the one to insist on spending more evenings together.

The minute a girl insists on anything as her right it ceases becoming a free gift. The minute a girl talks of "rights" and insists on them a man feels chains. And chains gall men. They like the feeling of freedom; they like to be generous bestowers of gifts and not captives chained to chariot wheels.

Never demand a man's society. Make yourself so sweet and desirable that he will demand yours.

Difficult, you say? Perhaps. But in my next article I will give you a few suggestions as to how to make yourself desirable.

Up-to-Date Jokes

Among the guests at a reception was a distinguished man of letters. He was grave and somewhat taciturn. One of the women present resented to the greatest that he seemed to be out of place at such a party.

"Yes," replied the bantam, with a bright smile, "you see, he can't talk anything but sense."

* * *

A man, on being offered a bottle of hair-tonic one day at a barber's, said:

"What a nerve you have! So bald yourself, yet recommending a hair-tonic!"

"Ah," the barber replied, "it is on my assistant, whose fine head of hair you see, that we use the hair-tonic. I, on the other hand, am experimenting on the depilatory cream. Just look at my skull—smooth as a billiard ball."

* * *

"To what do you attribute your longevity?" asked the reporter.

"My which?" queried the oldest inhabitant.

"Your longevity," repeated the reporter.

"Never had it. As far as I can remember, I ain't never had no such complaint."

Milady's Summer Coiffure

Five Charming Styles Fully Described

Posed Especially for This Page by Members of the Ziegfeld Follies

BY OLIVETTE

No. 1—For sweet sixteen. No. 2—A quaint style. No. 3—"The Perfect Rose." No. 4—"The Tango Swirl." No. 5—"The Flaming Poppy."

By Olivette

THERE is almost no excuse for every girl not to be pretty this season! It is generally acknowledged that 'Woman's crowning glory is her hair," and this season the style it crowns is not limited to one pattern. With a dozen accepted methods of arranging her locks, Milady of the Spring Season has lensomed out like the flower gardens.

In the chorus of Ziegfeld's Follies of 1914 there is a posy bed of the sweetest Spring and Summer styles of flower-lovely girls, and each one offers some suggestion for the girl who wants to so arrange her coiffure as to be as lovely as Nature and the curling tongs will permit.

Number one is Julia Beaubien, who looks like the sweet daisy of the fields. She suggests youth and wholesome charm, with her hair plaited loosely into a braid in the style so becoming to the natural girl in her teens. Above this braid her curly locks are parted low on the left side, and arranged in such full softness on either side of this parting that her coiffure suggests an unconventional pompadour rather than the ordinary part.

Number two is a pansy-faced girl named Daisy Virginia. She brushes her dark hair, smooth and lustrous, and parts it in the middle, pulling it low on her forehead in two deep waves, and then gracefully down over her ears into a soft knot at the back. A hair dressing of this sort gives to a girl's face the quaint charm of the old-fashioned garden.

Next is Gladys Feldman, whose coiffure is done with the cultivated elegance of the gardener's joy—the perfect rose. The hair is parted just to the left of the centre and marcelled into deep and regular undulations. Soft little tendril curls are pulled out over the ears and down on the forehead to take any harshness from the parting. The back of the head is covered by a puff of the hair which supports a Spanish comb thrust in at a slant.

Number four is the exotic gardenia, Eleanor Dell, who wears her hair in the new style known variously as the French twist and the tango swirl. The hair is pulled up to the crown of the head and coiled tightly away from the ears and nape of the neck, and then thrust under its own twist to form a cushion of smooth-lying hair. Then it is pulled loosely over the forehead and allowed to shadow the ears in front enough to insure becomingness.

Hazel Lewis, who is pictured in the fifth place, represents the flaming poppy type, with her hair as softly luxurious as the colorful leaves of the scarlet flower that is her prototype. The hair is parted in the middle and draped loosely over the ears. Then it is caught high to the crown of the head, where it is banded in a circle about a soft Psyche puff that is done crosswise.

One of these styles will be becoming to you, surely. What flower type of loveliness do you represent? Make sure, and then arrange your hair to accent it.

Snap-Shots

By LILIAN LAUFERTY

Luck often favors those who don't believe in her:

The girl who lets her parents pick out her husband for her has none one on whom to blame it if her marriage does not go well.

Distance lends enchantment to the view when we don't have to walk back—or aren't looking back at folks we don't like!

Knowledge is power. Now, how does it happen that most old maids are smart?

Every woman who accepts a man's challenge to the old "duel of sex" can be reached if not conquered. For it is the approaches to her heart a woman must defend. If the enemy marches within sight of it, the citadel turns traitor!

DREAMING OF A STAR

A dream of you when the lights are low
And a hush creeps over the hill,
When the brooding gloom comes slowly down
When the world is calm and still;
In the twilight hours a dream of you,
When the stars come out, my dream comes true—
But it costs me a dollar, or maybe two,
For a Broadway star's not cheap to view!

IF WE KNEW

Suppose we knew at twenty-five
What we shall know if we survive
To man's full age,
Do you suppose we'd work and strive
To fill life's page?
Would Hope, his torch a-kindling cry;
"The mountain-top is far and high,
And small the gain;
But Lo! 'Tis worth the while to try
Tho' toil be vain."
Or would Joy, crowned with crimson flowers
A-smiling, lead to fragrant bowers
And murmur: "Why
Not sing and dance thru fleeting hours
Before we die?"
I think that if we knew in youth
Life's bitter-sweet of lies and truth,
We still would climb—
Thru all the woe and pain and ruth
To heights sublime.

* * *

"Sing, O singer, sing!" cried the poet old,
From his attic room, gray and bare and cold.
Sick and poor and sad — lacking everything.
Still, a voice on blinge bade his heart to sing.

"Sing, O singer, sing!" And he'd lift his eyes
Past the roofs and towers to the gloomy skies;
Love and hope were dead; gone was life with spring.
Still, he heard a voice urging him to sing:

"Sing, O singer, sing!" lacking other friend;
Still, his heart must go singing to the end.
Health and youth were gone; life held galling sting.
Bear it all, sad heart, for thy gift to sing!

Properly Rebuked

A small boy who was sitting next to a very haughty lady in a crowded car felt an itching in a most annoying manner. At last the lady could bear it no longer, and turned to the lad.

"Boy, have you got a handkerchief?" she demanded.

The small boy looked at her for a few seconds, and then, in a dignified tone, came the answer.

"Yes, I have, but I don't lend it to strangers."

Faithful Unto Death

A Wonderful Moving Picture Serial. Every Episode Can Be Seen in Vivid Moving Pictures by the Eclectic Film Co.

READ It Here—THEN See It in Motion Pictures.

"Trapped!"

By ELEANOR MAITLAND

Copyright, 1914, by International News Service. Sole Moving Picture Rights Owned by the Eclectic Film Company.

CHAPTER SIX.

Marianne Is Discovered

EVERY night since her first adventure Marianne had risked her life in the same way for her country.

Every night, after Dulcie had been put to bed and was soundly sleeping in the room with her mother, the huge telegraph appliance had been dragged out from the closet, where it was kept in the daytime, and reel after reel of wire paper was torn off at the casements of the room.

It was a time Marianne had dreaded and feared, for discovery had hastily disconnected the wires and dragged the heavy thing back to a place of concealment. And then later, laughing at her foolishness, she had carried it patiently back again, made the connections and stowed away her precious evidence.

THE PRUSSIANS ARRIVE

And then came the night after the dreadful battle when every one in the Prussian camp had met to discuss the terrible defeat France had suffered. And Marianne, in her big attic room, sublimely unconscious of the fact that suspicion had at last been attached to the out of the way telegraph station, was, as usual, busily at work listening to the messages flying across the line. A little line of worry showed from time to time on her forehead; things did not seem to be going as well as usual, and very few things of importance had been transmitted. The wire had been free most of the evening, and in a space neutral the footfall rarely over at Dijole lying peacefully asleep on her pillow.

Then she turned back to her work again and, at the same moment, there was a succession of sounds downstairs. Marianne, busy at her work, heard nothing, and if she did, it was a common matter for messengers to arrive at any moment, and she thought nothing of it. But downstairs a company of Prussians had arrived and were asking some hurried questions about the occupants of the station. As they had come up they had stopped outside the gate, and there was a tiny lighted window very near some wires which looked suspicious.

"Who rooms upstairs?" said the commander brusquely.

"Mrs. Marteau and her little daughter are in one room," replied General Ramage, surprised at the sudden visit from his superior officer, "and some of our men are in the other."

"Who is this Mrs. Marteau, was she here when you took the station?"

"She is the wife of the telegraph operator," answered Ramage, "and she has given us very little trouble of any kind. In fact she nursed one of our men as carefully as if he had been her own brother until he died some few days ago."

"Never mind that now," said the commander, "we have good reason to believe that our wires have been tampered with somewhere, and suspicion seems to have been attached to this place. It's the only station that we have taken, and we are certain of double work somewhere, so we are making investigations."

CAUGHT!

Ramage laughed. "Well I don't believe you'll find anything here," he said confidently. "Do you want to call Mrs. Marteau down?"

The commander stepped hastily to the door where a crowd of the men waited outside. Then he went out himself and there was silence on the room and on the out. One of the men had been ordered to climb the roof and look into the lighted room so suspiciously near the twisted wires, and there was quiet everywhere as he carefully jumped the fence, and climbed the low sloping roof. Inside Marianne, absorbed in the business of reading over the information she had gleaned that evening, did not hear the slight crackling of the tin under the man's cautious feet. But she sensed suddenly and decided that she had worked enough for the night. Suddenly there was a more decided noise as the footstep came nearer, and then a voice spoke out of the stillness, and her hands clenched—she knew what had come without turning around.

"Throw up your hands," said that calm voice evenly. And then a revolver was levelled at her and there was a sound of many feet downstairs.

(Tomorrow—A Possible Escape.)

Advice to the Lovelorn

By BEATRICE FAIRFAX.

HIS ADVICE IS GOOD

DEAR MISS FAIRFAX:

I am a girl of eighteen and am madly in love with a young man the same age. He has been courting me there most three years. The other night I asked him what his intentions were, since he earns very little and has no future. To my astonishment, he told me "to try and forget" him and to look for another, because he could never support me. I feel that I would not part with him, as the shock will kill me.

SUCH talk, after three years courtship, is brutal, I admit, but there is some sense in it. He can't afford to marry. A long engagement is unfair to you, so do as he says; forget him. He will be more interested in you if you make the effort.

LET IT BE J

DEAR MISS FAIRFAX:

I am a girl of twenty-four and have two gentlemen friends. It is very wealthy and willing to marry me. He is willing to support my mother and three younger sisters. I is the man I love and he has also proposed to me, but he is too poor to support my mother and three younger sisters. WORKING GIRL.

A marriage to D would prove unhappy for you, though he supported all your relatives. Follow your heart. The problem of your mother and three sisters will find some other solution. I am sure they would not ask you to sacrifice yourself for their sake.

Silver Spoons

knives, forks and serving pieces, in many exquisite designs, are stamped

1847 ROGERS BROS.

This brand is known as *"Silver Plate that Wears"* and is made in the heaviest grade of plate. Satisfaction is guaranteed.

Sold by Leading Dealers

Where to See "War," "Hand of Destiny" and "Loyalty" in Moving Pictures.

"WAR"

JUNE 1—Eagle Theatre, Roxbury; Gem Theatre, Leominster.
JUNE 2—Eagle Theatre, Roxbury; Gem Theatre, Leominster.
JUNE 3—Globe Theatre, Clinton; Central Theatre, Westerly, R. I.
JUNE 4—Globe Theatre, Clinton; Central Theatre, Westerly, R. I.; Library Theatre, Bennington, Vt.
JUNE 5—Broadway Theatre, Somerville; Larcom Theatre, Beverly; Playhouse, Rutland, Vt.
JUNE 6—Broadway Theatre, Somerville; Larcom Theatre, Beverly; Playhouse, Rutland, Vt.
JUNE 8—Premier Theatre, Newburyport.
JUNE 9—Premier Theatre, Newburyport; Starley Theatre, North Attleboro; Opera House, Millinocket, Me.
JUNE 10—Orpheum Theatre, Haverhill; Page's Hall, Ayer; Chic Theatre, Stilo, Me.
JUNE 11—Orpheum Theatre, Haverhill.
JUNE 12—Colonial Theatre, Newport, R. I.
JUNE 13—Colonial Theatre, Newport, R. I.
JUNE 15—Shawmut Theatre, Roxbury; Dreamland Theatre, Van Buren, Me.
JUNE 16—Shawmut Theatre, Roxbury.
JUNE 17—Shawmut Theatre, Roxbury; Cote's Theatre, Biddeford, Me.
JUNE 18—Cote's Theatre, Biddeford, Me.; Bijou Theatre, Bangor, Me.
JUNE 19—Bijou Theatre, Bangor, Me.
JUNE 20—Bijou Theatre, Bangor, Me.
JUNE 22—Spa Theatre, Pittsfield.
JUNE 23—Spa Theatre, Pittsfield.
JUNE 25—Walnut Hall, Woburn.
JUNE 26—Empire Theatre, Winthrop.
JUNE 27—Empire Theatre, Winthrop.

"HAND OF DESTINY"

JUNE 1—Academy of Music, Fall River.
JUNE 2—Academy of Music, Fall River.
JUNE 3—Academy of Music, Fall River.

"LOYALTY"

JUNE 1—Bijou Theatre, Bangor, Me.
JUNE 2—Bijou Theatre, Bangor, Me.
JUNE 3—Bijou Theatre, Bangor, Me.
JUNE 5—Royal Theatre, New Bedford.
JUNE 6—Royal Theatre, New Bedford.
JUNE 8—Bates Opera House, Attleboro.
JUNE 9—Bates Opera House, Attleboro.
JUNE 10—Bates Opera House, Attleboro.
JUNE 15—Auditorium, Manchester, N. H.
JUNE 16—Auditorium, Manchester, N. H.

Superfluous Hair

Use Only

DeMiracle

to remove it. Remember, it is the original liquid hair remover. All others are worthless imitations. Refuse them. The new size of DeMiracle—the largest—

FIFTY CENT BOTTLE

of the only real hair remover on earth, can be had at your dealer's or direct from us. De Miracle Chemical Co., Park Ave. and 129th St., New York.

The Manicure Lady

By WILLIAM F. KIRK

"I SEE where some of our nicest young girls, at one of our nicest young girl colleges, is being sued by another girl that they hazed something brutal," said the Manicure Lady. "You wouldn't think a lot of little fluffies like that would go and torture one of their mates, would you?"

"I'd think most anything nowadays," said the Head Barber. "It don't seem as if education or social position is no drawback to the queer way folks is living now. I ain't so surprised at what these college girls did as if it had been done by a lot of farmer lasses."

"They didn't do a thing to this girl that is suing," said the Manicure Lady. "They beat her and pinched her and stuck pins into her and threw her into a bathtub full of ice-cold water, and fed her cold spaghetti and then told her she had ate angleworms, and altogether gave her such a raw deal that she has broke completely down. Even if she gets some money out of them, she won't never be well again. I'm glad now that I didn't go to no girl school except the public school. Of course I didn't learn no Greek there, but I didn't learn no meanness either, and just as long as I got education enough to talk grammar intelligent and refined, that is about all I need. I haven't saw many of them college girls that talks more correct than me."

"Women is crueler than men," declared the Head Barber.

"How can you say that?" demanded the Manicure Lady. "Why, George, women is sentler and kinder than any man could be. I am surprised at you."

"I was only going by what you just told me about the hazing," said the Head Barber. "I never heard of a bunch of college boys hazing one of their victims as rough as that. I don't mean that women is usually cruel, but I mean that when they are cruel the female of the race is more deadly than the gents. The squaws used to be crueler torturing white men than the Indians themselves, and nothing but a woman would have invented a weapon as cruel as a rolling pin. A man would have some chance if his wife used a broom, but a good, hardwood rolling pin slammed against his bean is the last word in modern war. Yes, sir, when women are cruel they can beat any man at it."

"Well, anyhow, I think that hazing ought to be repressed in the schools and colleges," said the Manicure Lady. "The young men don't often have a chance to go to college, but are afraid for fear they will get handled so rough when they reach there. That ain't no way for young people to act when their parents send them there to get a education. You bet if a bunch of dolls tried to haze me I wouldn't bother suing them. I would know every one of them before they got through, and I would get even with every one unless it took me the rest of my born days. I would be like the Count of Monte Cristo, the gent that got even with all of his enemies and kept count till the last debt was paid. I'd like to see anybody haze me."

"You don't need to get excited," said the Head Barber. "You ain't at no college now. Nobody has even spoke a scrap word to you since you have been here, and nobody better while I am around."

"You are awful noble, George," said the Manicure Lady. "Your folks ought to have named you Ivanhoe."

Household Hints

Kid gloves can be cleaned at home by putting them to steep in a basin of gasoline, then rubbing them well with a hot, clean flannel, and hanging them out to dry. But such drastic cleaning will not be necessary for a long time if a little attention is frequently given to the gloves. French chalk and fuller's earth mixed together and rubbed into the slightly soiled parts with a bit of clean flannel will prolong indefinitely the life of both light and dark hued gloves.

To stop a chimney burning, close the doors and throw two or three handfuls of salt on the fire. The reason for the efficacy of this method is that salt generates muriatic acid gas, which is a prompt extinguisher of fire. If the entrance to the chimney be constantly swept round when the grate is cleaned the danger of fire is reduced to a minimum.

Resinol will stop that itch

The moment that Resinol ointment touches itching skin the itching stops and healing begins. That is why eczema yields to it so successfully for nineteen years in every case where any relief is possible. Let a ringworm, rashes and other torments prove it to you at our expense. Aided by warm baths with Resinol soap, Resinol ointment clears the skin or scalp to perfect health and comfort, quickly, easily and at little cost.

Resinol is also an excellent household remedy when as a soothing, healing application is needed. It contains nothing of a harsh or irritating nature and can be used on the tenderest or most delicate surface. Practically every druggist sells Resinol Ointment (50c. and $1), and Resinol Soap (25c.). For trial free, write to Dept. 19-R, Resinol, Baltimore, Md.

FORBES SAYS WILSON ADDS UNCERTAINTY TO BUSINESS DEPRESSION

By B. C. FORBES, Business Editor.

"The present depression in business," says President Wilson, "is merely psychological." He also declares that "nothing is more dangerous for business than uncertainty."

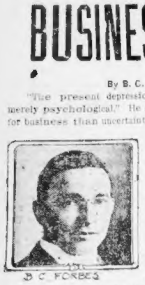

B. C. FORBES

Well spoken.

And how, think you, does he propose to cure our psychological depression and the prevailing uncertainty?

By removing grounds for uneasiness and uncertainty, by calling a halt in anti-business legislation until the new tariff and the new currency laws can be digested?

No.

He proposes to banish psychological troubles and business uncertainty by forcing an unwilling Congress to rush through a series of anti-business bills which not even their authors understand and the effect of which no man in either business or politics can gauge!

To cure uncertainty the President prescribes an unlimited dose of fresh uncertainty!

The congressional chemists may hesitate to compound the conglomeration ordered and the business patients may balk at having to swallow it, but the doctor has issued his instructions, and must, apparently, be obeyed.

The whole thing is dislocantering.

WOES ARE ONLY IMAGINARY.

Are your sales falling off? My dear sir, your troubles are only imaginary. There is really nothing the matter with your business.

Have you lost your job through a grave reduction in orders? Don't banish your despair. You are not badly off; you simply think you are. Whimsical. Your woes are purely psychological.

Are you having difficulty in collecting money due you? And are you worrying about how you are going to survive, while the latter remains, your rent, taxes, insurance and other expenses? Don't be foolish. Don't worry. Smile, you idiot! All you need is to take a psychological pill, and, presto! your profits will rise by leaps and bounds.

Are you an investor and nervous over the advance in your company's earnings and stoppage of your dividends? What's the matter with you, you? Can't you see that nothing is really wrong?

All that has happened is that your psychological condition is out of tune. Brace up, man! If the butcher, the grocer or the baker kicks because you have no money to pay for your food, why, just tell them to be assured—explain to them that they will find this is very delightful, prosperous, merry world if they only will assure themselves that it is so. Tell them to cultivate the right psychological frame, and everything will run along with idyllic smoothness!

HEARD WHERE IMPROVED.

If you don't believe all this, or if you can't make your clamoring creditors believe it, just read this comforting assurance issued officially from the White House last week:

"The President says he is aware that while he was aware of the present depression of business, there was abundant evidence that it was merely psychological, that there is no material condition of substantial reason why the business of the country should not be in the most prosperous and expanding condition."

See, business SHOULD BE "in the most prosperous and expanding condition."

Will you say it isn't?

Well, whose fault is it?

It is your own, the President tells you.

Don't try to put any of the blame upon the government.

Don't seek to explain that the administration has passed a slightly revolutionary tariff bill that is flooding the country with unprecedented brushes of foreign-made goods and is now draining us of gold at the rate of $200,000,000 a month.

Don't whimper that your psychological shortcomings were aggravated by the appearance at Washington of the so-called "Five Brothers," for were you not later told not to be frightened at them, as their own father wouldn't recognize them after they ran the gauntlet of the committeemen?

Don't childishly declare that you are uneasy over the possible consequences were all the strange, loose-jointed legislative puppets now standing on the Washington stage let loose upon the business world.

Don't straddle your psychological shortcomings. If you own railroad securities, be the clamor-throwing which the Interstate Commerce Commission's decision it will indulge in following the highly successful experiment in showing St. Paul shares to bring dividends, has knocked out the stock's market value by that one little delusion, and bigger ones were probably in store.

Be a sport. Acknowledge that the Administration has not sold or done one thing to cause the business world the slightest uneasiness. Admit that every one of the Democratic party's most lovable, helpful, comforting fellow wiseacres should have immediately begun to shower congratulations upon the President. Or admit that the many legislative specimens that have since been trotted down one and all borne the stamp of consummate statesmanship, of deep insight into business and economics on the part of their authors, and have revealed scrupulous care not to interfere with one legitimate commercial function.

FULL OF SOLICITUDE.

The government, bless your soul, has exhibited the most tender solicitude for your material welfare. So, too, have the Interstate Commerce Commissioners.

They have cared for you and shielded you and protected you from every conceivable danger of worriment. They have made your state of mind their special concern, and have left undone nothing calculated to inspire confidence and cheerfulness and determination to forge ahead successfully.

Do all to whom every other plant in the garden is flourishing like a green bay tree say your psychology is wrong? Do they call you a victim of fiscal loading of the governmental wardrobe?

To write to answer you: May I suggest that President Wilson, before finally howschlipping Congress into jamming through a chaotic mass of anti-business legislation, pause to consider what has been done by European statesmen in regard to business.

David Lloyd George, the most radical and revolutionary statesman Britain has ever known, has never once in the course of his whole drastic policy attempted to lay a hand upon the business "processes" of the country. He has hit out right and left, but he has been careful not to interfere with the nation's commercial machinery. It is a thing too delicate to be tampered with rashly or lightheartedly.

And what of Germany? There the whole power of the government is utilized not in fearful business organizations apart or in insisting upon competition under any and every circumstance, but in aiding and encouraging and furthering business of every shape and form with results that have amazed the world.

STOP! LOOK! LISTEN!

Let me implore you, while it is time for the United States government to Stop! Look! Listen!

Ex-President Roosevelt's first gun in the political campaign should carry terror to many Washington politicians, for it will be no revival in trade before the Fall polling, the speculation of traders will undergo marked change, An idle man or one suffering from hard times is not apt to become enthusiastic over the party in power.

Washington's attitude toward business is so much more important than any other single consideration at this moment that no apology is necessary for devoting so much space to it.

Trade is still halting. The security markets are stagnant. Today's government report on cotton is expected, in addition to showing rather serious damage, although other crop prospects are still gratifying. Meager railroad reports are breaking all records and heavy shipments of gold are being made to Europe in payment therefor. Interest rates, however, remain very easy save for temporary loans, but capital available for permanent investment is still extremely timid, mainly because of nervousness over the position at Washington—aggravated latterly, of course, by the disgraceful New Haven disclosures and impending railroad investigations.

LATEST STOCK MARKETS

By W. H. ROSS, Financial Editor

Stocks were irregular and markets torpid today. Early in the afternoon in New York gains included Canadian Pacific ¾, Missouri Pacific 1, and American Beet Sugar 1¼, while among the declines were Southern Pacific, ex-dividend, ¼, Reading ⅜, New Haven ⅝, American Telephone ½, American Can ⅛, Steel, ex-dividend, ⅝, Amalgamated ⅜, American Smelting ⅝, Baltimore & Ohio ¼, and Union Pacific, ex-dividend, ⅛.

In Boston New Haven was off a point and Boston & Maine was up 1. American Telephone had shaded.

LOWER LEVEL AT START.

Prices were on a slightly lower level at the start in New York, although several recovered their dividends and Missouri Pacific was strong. During the morning that point sold as high as 13½. The time for depositing for extension notes for $25,000,000, due today, expires this afternoon. Last week approximately eighty per cent. of the notes were deposited. It is hoped that the bulk of the remainder will come in. Finance directors of the road hold another meeting today. After the market closes a statement from them may be made. George J. Gould has stated he is ready to retire as chairman of the board if reasonably assured that he and his associates and family in the road will be properly cared for.

"Before he lets go his hold," it is stated, "Gould wants to know what sort of capital readjustment is contemplated and what this will amount to. He also wants to see some one thing to say about, or at least know, who will be the directors of the road and possess a reasonable organization."

SOME STOCKS RALLIED.

Around the end of the first hour some stocks rallied and the tone seemed a trifle firmer. But there was no increase in the volume of business, transactions in New York amounting to not total quite 25,000 shares, and for the second only account for 50,000 shares considered as a whole, was irregular up to afternoon. Not only was trading in standard issues on a small scale, but their price range was narrow. The fact that the London market was closed yesterday and today on this side, Many followers of the market who left London on the eve of the holiday had not returned.

What development there had been over the Mexican situation in regard to Mexican affairs was considered encouraging. But there had been no change in the general situation. Crop prospects remained the strongest bull factor. Administration with the trend of legislation and the attitude of the Wilson administration were the principal bear influences.

BEET SUGAR ADVANCED.

One of the few features of the market was the early advance of American Beet Sugar, which was quite active for a few moments, being bought because it was rumored that the government is reconsidering a change in the sugar schedule so as to retain a duty of a cent a pound on the commodity, which under the Payne law would be admitted duty free after 1916.

In spite of statements that the Interstate Commerce Commission will not decide for several months whether Eastern railroads shall be allowed to charge higher freight rates, belief is strongly held in some important circles that the verdict will not be delayed much longer. Several large operators expect it this week. Unfavorable decision is now believed to be in store if will be rendered, and as to what will be its purport are among the things which are present rendering the speculation. Optimism in regard to how the commission will treat the roads is not so general.

BOSTON & MAINE SOLD HIGHER.

The Boston market opened very dull and stayed so. Business was so confined as it has been for some time. Boston & Maine, which closed Friday at 33, rose a point and a half during the first hour. By noontime it had suffered some recession, but was still showing a point gain. New Haven declined a point. Electric and United Fruit were stagnant. There was not enough trading to excite any interest. Butte & Superior was fractionally lower while Granby advanced some, and there was a small gain for Alaska Gold.

The Boston bank statement for last week showed that surplus reserve decreased $479,715.

NO SESSION IN LONDON.

There was no session of the London Stock Exchange today, this being "Whit Monday," but it will reopen tomorrow. It is believed that sentiment will be better when business is resumed. Expectation of easier money prevails.

The Berlin Bourse at the end of May witnessed the easiest settlement period known in years. The contango rate was the lowest for a long time. The position carried forward, it is called, "is unusually liquid and the demand for money slight, with the settlement of November affairs upon it. In Paris, where there will be no market today, traders are viewing about everything with more optimism. The Bank of France had never before such a large stock of gold in reserve as now. In fact, reports from the whole European markets are encouraging, and this should be felt in those in this country. Foreign selling of American securities has been a very bearish influence upon the latter.

FINANCIAL NEWS IN BRIEF.

There will be a battle in the House today over the amendment which labor organizations want made to the Clayton bill for repealing trusts, but a vote on the labor exemption section is not expected before tomorrow.

The National Surety Company estimates that $40,000,000 were stolen in this country last year by defaulters. Meagre salaries and business depressions are blamed.

The steel industry is improving. Last week contracts for about 50,000 tons of steel bars, pipe and plates were placed by railroads, who ordered 3,376 cars in May, 50,000 more than the 2,869 in their own shops. The latter will require about 30,000 tons of rolled steel products.

It is reported that for the first four months of this year the gross business of Montgomery Ward & Co. showed a comparative increase of about $7,000,000.

The following stocks were ex-dividend in the Boston market: Concord & Montreal R. R. classes 1, 2, 3 and 4 each $1.75; Connecticut River R. R. $5; Fitchburg preferred $1.25; General Electric $2; Kerr Lake $1; and Keweenaw Copper was quoted $1 assessment paid.

Incorporations in Massachusetts for May numbered 122 and the authorized capital of the new companies totalled $11,599,000.

NEW YORK STOCKS.

Following is the range of prices for leading New York stocks.

RAILROADS.

	High.	Low.	Last.
Balt. & Ohio	93¾	93¼	93¼
Can. Pacific	195¾	195¼	195¾
Erie	29¾	28¾	29¾
Missouri Pac.	13¾	13¼	13¾
N. Y. C. & Hud.	92¾	92¾	92¾
N. Y. N. H. & H.	67¾	66¼	66¼
Pennsylvania	111¾	111¾	111¾
Reading	162¾	160	161¾
Rock Island	4¾	4¾	4¾
Rock Isl. pf.	23¾	23¾	23¾
Southn. Pac.	95¾	95¼	95¼
*Union Pacific	156	155¾	155¾

INDUSTRIALS AND MISCELLANEOUS.

Amal. Cop.	72¾	72¼	72¾
Am. Beet Sugar	28¾	28	28¾
Am. Can	27¾	27¼	27¾
Am. Car & F.	63¾	63¼	63¾
Am. Sugar Ref.	108¾	108¾	108¾
Am. Tel.	120¾	120¼	120¾
Am. Woolen	41¾	41¼	41¾
Anaconda Cop.	32	32	32
A. C. F. Steel	41¾	41¼	41¾
Chile Copper	26	25¾	25¾
Mex. Petroleum	62¾	62¼	62¾
Texas Co.	141	140	140¾

*Ex-dividend.

BOSTON STOCKS.

Following is the range of prices for leading Boston stocks at noon:

RAILROADS.

	High.	Low.	Last.
Boston & Maine.	34¼	33¾	34

N. Y., N. H. & H.	67¾	66¼	66¼

MINING STOCKS.

Alaska Gold	27¾	27¾	27¾
Amalgamated	72½	72¼	72¾
Am. Zinc	16¾	16¼	16¾
Ariz. Commercial	4¾	4¾	4¾
Butte & Sup.	29¾	29¾	29¾
Calumet & Ariz.	66¾	66¾	66¾
Chino	41¾	41½	41½
Copper Range	37	37	37
Gen. Butte	10¾	10¾	10¾
Franklin	4¾	4¾	4¾
Granby	81¾	81½	81¾
Greene-Cananea	23¾	23¾	23¾
Isle Royale	21	20¾	21
Mass	5	5	5
Mohawk	43¾	43¾	43¾
Nevada Cons.	18¾	18¾	18¾
Shannon	5¾	5¾	5¾
U. S. Smelting	25	24¾	24¾
U. S. Smelt. pf.	46	45¾	45¾

TELEPHONES.

American	122¾	122½	122½
New England	126	126	126

MISCELLANEOUS.

American Sugar	108¾	107¾	108¾
Am. Sugar pf.	112	112	112
Am. Woolen pf.	76¾	76	76
United Fruit	150	149¾	149¾
United St. Mach.	58¾	57¾	58
Mass Mach.	83¾	83¾	83¾

Charges 175 Notes of Love from Jo-Jo

CHICAGO, June 1.—George S. Carruthers has begun a divorce suit in Los Angeles, Cal., in which he charges Mrs. Caruthers with extreme friendliness with a man referred to only as "Jo-Jo," and from whom she is alleged to have received approximately 175 ardent letters.

PORT OF BOSTON

Arrived Sunday, May 31, 1914.

Steam, Boma (at Tete via Beira).
Steam, Rio Janeiro.
Steam, Philadelphia.
Steam, Philadelphia.
Maiden, Newport News.
Schooner, Me.
City of Bangor, Bath, Me.
Ramona, Parker, Portland, Me.

Sailed.

Boston, Yarmouth, N. S.
British Transport, Boma, Tanguru, Genaa.
American, Buenos Ayres.

DUE WEDNESDAY.

Transvaal, Cape Town.

DUE THURSDAY.

Motorian, Liverpool via Azores.

DUE SATURDAY.

Katuna, Calcutta.

DUE SUNDAY.

Silara, Rosario.

DUE MONDAY.

Mesopotamia, Antwerp; Pomeroy, Rock Island; Kola, Boston.

Auto News

By J. C. KERRISON.

Since the announcement of the rules governing the run of the Chicago Auto Club to Boston, with the Glidden Trophy as the chief prize, there has been diverse comment on the action of the committee of the A. A. A. in barring last year's winner, the Metz, from competing this year. Consensus of opinion seems to be that at least the Metz Company should have the privilege of defending the trophy. Admirers of this little gearless type condemn the committee's action. They say it is bound to affect future contests for the Glidden Trophy. It is known that in the past few years there have been doubts as to the advisability of running the tour at all owing to lack of entries. The deed of gift governing the trophy has been construed and "misconstrued."

"We won it last year and demonstrated the ability of the gearless type of transmission to compete with the best gear cars in the country regardless of price or power. We captured the trophy and we were willing to contest for it again this year," said Manager Schwartz of the Metz Company.

The police of the West Roxbury district are still prosecuting motorists for failing to slow down and give a signal on Walk Hill and intersecting streets, and at the intersection of Washington street and Asticou road, near the Forest Hills station.

"That trucks will prove a saving on short hauls as well as long is evidenced by the repeat orders placed by teaming companies who make a business of contract work with factories to haul goods from freight depot to factory warehouse and return, most always a short haul," says Norman Hall, the manager of Mack Motor Truck Company, Mr. Hallidey says that over a year ago T. Tubby & Co., a big local teaming company, bought one Mack truck for freight hauling. They have just placed an order for two more Mack machines for the same kind of service.

MAKING UP

Your mind about your outdoor pleasure this Summer is easy when you have Boston AMERICAN Summer Resort Ads to help you.

BOYS! GIRLS!
ENTER TODAY
$1,000 IN CASH
For Solving Pictures
Contest Open to All — NO BOOKS TO BUY
START NOW!

You can get BACK pictures from the American Promotion Dept., 5 Winthrop Sq., Boston, for 1c for each daily picture and 5c for each Sunday picture.
Answer lists are furnished free.
Mail Orders Filled when accompanied by return postage.

The Prizes:

1st Prize	$1000.00 Cash	7th Prize	$100.00 Cash
2nd Prize	800.00 Cash	8th Prize	75.00 Cash
3rd Prize	500.00 Cash	9th Prize	50.00 Cash
4th Prize	250.00 Cash	10th Prize	25.00 Cash
5th Prize	150.00 Cash	11th-50th Prizes	10.00 CASH
6th Prize	125.00 Cash	51st-155th Prizes	5.00 EACH

BOSTON AMERICAN
$4,000 Picture Puzzle Competition
This Is Picture No. 60
MONDAY, JUNE 1, 1914

WHAT SONG DOES THIS PICTURE REPRESENT?
Write Title of Song on the Form Below.
.....
.....
My Name Is.....
Address .....
Town .....State.....
Hold all answers until you have the entire set. No answers will be considered if sent in before the publication of the last picture.

The Contest Plan

Each day for 85 days, commencing Thursday, April 2, the Boston American will print a picture representing the name or title of a familiar quotation, song, book, poem, explorer, play, river or lake, or other appropriate subject.

$4,000 in cash prizes will be awarded to the 155 competitors who send in the largest number of correct answers.

There will be no catalogue or book of titles to buy. The American will furnish this information absolutely free to contestants by publishing each week in the Sunday American an official list of names or titles, among which will be found the CORRECT answers to the pictures to be used during the week commencing with each such Sunday publication.

Watch for Picture No. 61 in tomorrow's Evening American.

Officials to Visit Cape Canal June 9

Governor Walsh, Mayor Curley, Congressman Greene, Colonel Craighill and Colonel Millis of the engineering corps, U. S. A., and representatives of the navy are to be guests of the Massachusetts Real Estate Exchange on its trip of inspection to the Cape Cod Canal on Tuesday, June 9. Commercial and industrial bodies of the State will be represented by large delegations.

TOO LATE TO CLASSIFY

BRADY—In Lowell, Frank Brady of 119 Branch st., Lowell, suddenly Saturday morning, May 30, aged 72 years. Funeral from the late residence Monday, June 1, at 7.45 a. m., and a funeral mass will be held in St. Patrick's church at 9 o'clock. Burial in St. Patrick Cemetery, Lowell. Friends invited.

WEBBER—In this city, May 30, Sarah Ingalls, wife of Samuel Webber, aged 74 years. Funeral services at her late residence, 7 Webber, Old Colony Trust Co., 92 Tempo Place.

LOST—Small pocket purse containing sum of money, between Dudley and Ellis, corner of West Newton st., route 1; MRS. E. R. FERGUSON.

THE BOSTON AMERICAN
Published Daily and Sunday at 80 and 82 Summer street, Boston, Mass.
BRANCH ADVERTISING OFFICES.
NEW YORK AND CHICAGO, WHERE COPIES AND FOR THIS PAPER RECEIVED AT 200 BROADWAY, NEW YORK CITY, OR 1611 HEALD BUILDING, CHICAGO, ILL.
NEW ENGLAND NEWSPAPER PUBLISHING CO.
Entered as second class matter, June 4, 1904, at the postoffice at Boston, Mass.
Entered as second class matter at the Manchester, N. H., postoffice.
Terms—Daily, One Cent; Sunday, Five Cents. Postage included for the United States, Canada and Mexico.
Subscription Rates.
One year $6.00
Six months 3.00
Three months 1.50
One month ..... .50
Sunday, one year 2.00
Sunday, six months 1.00
Sunday, three months ..... .50
Sunday, one month ..... .20
Subscriptions received by the month are charged at the rate of 50 cents per month for daily and 20 cents per month for Sunday.

Tours and Travels. Tours and Travel.

BOSTON—LONDON—PARIS—LIVERPOOL
CALLING AT QUEENSTOWN

FRANCONIA	June 9	Noon
CARONIA	June 16	4 P.M.
LACONIA	June 23	Noon
CARMANIA	June 30	3 P.M.

NEW AQUITANIA 47,000 Tons
SAILS FROM NEW YORK
June 10 July 1 July 22
126 STATE ST. CUNARD Tel. F. H. 4000

ALLAN LINE
BOSTON TO GLASGOW
SCOTCH, IRISH, ENGLISH AND CONTINENTAL POINTS.
Fortnightly Sailings to Londonderry.
THIRD CLASS PASSAGE AT LOWEST RATES.
H. & A. ALLAN, 90 State St., Boston.

SAIL FROM BOSTON
TO
LONDON, PARIS, HAMBURG
Steamship Arrives in Paris Day Before
Palatial Steamers of the
Hamburg-American Line
NEXT SAILINGS
"Cincinnati" June 2, 10 A.M.
"Cleveland" June 16, 10 A.M.
Steamers leave Commonwealth Pier, South Boston.
For information
67 Boylston Street, Boston, Mass. Phone B. B. 4700

THE NEW YORK $2.65
via Hall and Boat Friday and Sunday. "THE ONLY PASSENGER STEAMER PLYING BETWEEN NEW ENGLAND AND NEW YORK."
COLONIAL LINE 202 Washington St. Phone F. H. 3788

BAY STATE LINE
Via Rail & Boat
NEW YORK $2.50
Staterooms, $1.00, $1.50 and $2.00.
Steamer Massachusetts
Daily, including Sunday.
Service Boston, Providence, New York.
Ticket Office, 214 Washington St., Boston.

Real Estate—Miscellaneous.

FOR SALE or to let for the season, cottage, 7 modern rooms, bath, electric lights, 7 minutes' walk from Nantasket Beach; 199 acres in all, 60 cleared, 2,000 cords of wood will sell for $3,000 cash; or will sell the property, house and chicken, poultry and fruit farm, with 2,000 cords of wood, for $5,000; terms for latter reasons for selling, owner has other business; will show property at any time. Apply to owner, GEORGE E. J. HINES, Hull, Mass.

LAKE LOTS $30
$1,200, Bungalow, $1,200
$100 DOWN and $12 a month buys a new 5-room bungalow, good heating and lighting system, in Boston; nearer than many $2,000 houses. Take Dorchester car to Mattapan, get off at Walk Hill st. Open daily. Sundays, 2 to 5. W. SUMNER & CO., 1 Beacon st.

Paint $1
Wall Paper
MR. WORKINGMAN
WILL you buy 2 screened houses, in good condition, in Roslindale, for $1,000 cash, and pay your own rent? Both rent for $12 a month. Inquire of MR. SUNGER, 223 Beacon st., Malden. Tremont st. room 20.

SOMERVILLE HOME, $1,000. ASHFIELD, 10 Broadway, 1st floor. Tel. 1962-J. 866

FOR SALE—Cheap, 2 horses, 1 mare and 1 gelding, weight 2,800 to 3,000 lbs.; 1 pair mares, weight 2,600 lbs.; 1 pair geldings, weight 2,600 lbs.; 1 pair geldings, weight 2,400 lbs.; 1 pair geldings, weight 2,200 lbs.; 1 pair geldings, weight 2,000 lbs.; 1 pair geldings, weight 1,800 lbs.; 1 pair geldings, weight 1,600 lbs.; 1 pair geldings, weight 1,400 lbs.; 1 pair geldings, weight 1,200 lbs.; 1 pair geldings, weight 1,000 lbs.; 1 pair geldings, weight 800 lbs.; 1 pair geldings, weight 600 lbs.; 1 pair geldings, weight 400 lbs.; 1 pair geldings, weight 200 lbs.; 1 pair geldings, weight 100 lbs.; 1 pair geldings, weight 50 lbs.; 1 pair geldings, weight 25 lbs.; 1 pair geldings, weight 10 lbs.; 1 pair geldings, weight 5 lbs.; 1 pair geldings, weight 2 lbs.; 1 pair geldings, weight 1 lb.; 1 pair geldings, weight ½ lb.; 1 pair geldings, weight ¼ lb.; 1 pair geldings, weight ⅛ lb.; 1 pair geldings, weight 1/16 lb.; 1 pair geldings, weight 1/32 lb.; 1 pair geldings, weight 1/64 lb.; 1 pair geldings, weight 1/128 lb.; 1 pair geldings, weight 1/256 lb.; 1 pair geldings, weight 1/512 lb.; 1 pair geldings, weight 1/1024 lb.; 1 pair geldings, weight 1/2048 lb.; 1 pair geldings, weight 1/4096 lb.; 1 pair geldings, weight 1/8192 lb.; 1 pair geldings, weight 1/16384 lb.; 1 pair geldings, weight 1/32768 lb.; 1 pair geldings, weight 1/65536 lb.; 1 pair geldings, weight 1/131072 lb.; 1 pair geldings, weight 1/262144 lb.; 1 pair geldings, weight 1/524288 lb.; 1 pair geldings, weight 1/1048576 lb.; 1 pair geldings, weight 1/2097152 lb.; 1 pair geldings, weight 1/4194304 lb.; 1 pair geldings, weight 1/8388608 lb.; 1 pair geldings, weight 1/16777216 lb.; 1 pair geldings, weight 1/33554432 lb.; 1 pair geldings, weight 1/67108864 lb.; 1 pair geldings, weight 1/134217728 lb.; 1 pair geldings, weight 1/268435456 lb.; 1 pair geldings, weight 1/536870912 lb.; 1 pair geldings, weight 1/1073741824 lb.; 1 pair geldings, weight 1/2147483648 lb.; 1 pair geldings, weight 1/4294967296 lb.; 1 pair geldings, weight 1/8589934592 lb.; 1 pair geldings, weight 1/17179869184 lb.; 1 pair geldings, weight 1/34359738368 lb.; 1 pair geldings, weight 1/68719476736 lb.; 1 pair geldings, weight 1/137438953472 lb.; 1 pair geldings, weight 1/274877906944 lb.; 1 pair geldings, weight 1/549755813888 lb.; 1 pair geldings, weight 1/1099511627776 lb.; 1 pair geldings, weight 1/2199023255552 lb.; 1 pair geldings, weight 1/4398046511104 lb.; 1 pair geldings, weight 1/8796093022208 lb.; 1 pair geldings, weight 1/17592186044416 lb.; 1 pair geldings, weight 1/35184372088832 lb.; 1 pair geldings, weight 1/70368744177664 lb.; 1 pair geldings, weight 1/140737488355328 lb.; 1 pair geldings, weight 1/281474976710656 lb.; 1 pair geldings, weight 1/562949953421312 lb.; 1 pair geldings, weight 1/1125899906842624 lb.; 1 pair geldings, weight 1/2251799813685248 lb.; 1 pair geldings, weight 1/4503599627370496 lb.; 1 pair geldings, weight 1/9007199254740992 lb.; 1 pair geldings, weight 1/18014398509481984 lb.; 1 pair geldings, weight 1/36028797018963968 lb.; 1 pair geldings, weight 1/72057594037927936 lb.; 1 pair geldings, weight 1/144115188075855872 lb.; 1 pair geldings, weight 1/288230376151711744 lb.; 1 pair geldings, weight 1/576460752303423488 lb.; 1 pair geldings, weight 1/1152921504606846976 lb.; 1 pair geldings, weight 1/2305843009213693952 lb.; 1 pair geldings, weight 1/4611686018427387904 lb.; 1 pair geldings, weight 1/9223372036854775808 lb.; 1 pair geldings, weight 1/18446744073709551616 lb.; 1 pair geldings, weight 1/36893488147419103232 lb.; 1 pair geldings, weight 1/73786976294838206464 lb.; 1 pair geldings, weight 1/147573952589676412928 lb.; 1 pair geldings, weight 1/295147905179352825856 lb.; 1 pair geldings, weight 1/590295810358705651712 lb.; 1 pair geldings, weight 1/1180591620717411303424 lb.; 1 pair geldings, weight 1/2361183241434822606848 lb.; 1 pair geldings, weight 1/4722366482869645213696 lb.; 1 pair geldings, weight 1/9444732965739290427392 lb.; 1 pair geldings, weight 1/18889465931478580854784 lb.; 1 pair geldings, weight 1/37778931862957161709568 lb.; 1 pair geldings, weight 1/75557863725914323419136 lb.; 1 pair geldings, weight 1/151115727451828646838272 lb.; 1 pair geldings, weight 1/302231454903657293676544 lb.; 1 pair geldings, weight 1/604462909807314587353088 lb.; 1 pair geldings, weight 1/1208925819614629174706176 lb.; 1 pair geldings, weight 1/2417851639229258349412352 lb.; 1 pair geldings, weight 1/4835703278458516698824704 lb.; 1 pair geldings, weight 1/9671406556917033397649408 lb.; 1 pair geldings, weight 1/19342813113834066795298816 lb.; 1 pair geldings, weight 1/38685626227668133590597632 lb.; 1 pair geldings, weight 1/77371252455336267181195264 lb.; 1 pair geldings, weight 1/154742504910672534362390528 lb.; 1 pair geldings, weight 1/309485009821345068724781056 lb.; 1 pair geldings, weight 1/618970019642690137449562112 lb.; 1 pair geldings, weight 1/1237940039285380274899124224 lb.; 1 pair geldings, weight 1/2475880078570760549798248448 lb.; 1 pair geldings, weight 1/4951760157141521099596496896 lb.; 1 pair geldings, weight 1/9903520314283042199192993792 lb.; 1 pair geldings, weight 1/19807040628566084398385987584 lb.; 1 pair geldings, weight 1/39614081257132168796771975168 lb.; 1 pair geldings, weight 1/79228162514264337593543950336 lb.; 1 pair geldings, weight 1/158456325028528675187087900672 lb.; 1 pair geldings, weight 1/316912650057057350374175801344 lb.; 1 pair geldings, weight 1/633825300114114700748351602688 lb.; 1 pair geldings, weight 1/1267650600228229401496703205376 lb.; 1 pair geldings, weight 1/2535301200456458802993406410752 lb.; 1 pair geldings, weight 1/5070602400912917605986812821504 lb.; 1 pair geldings, weight 1/10141204801825835211973625643008 lb.; 1 pair geldings, weight 1/20282409603651670423947251286016 lb.; 1 pair geldings, weight 1/40564819207303340847894502572032 lb.; 1 pair geldings, weight 1/81129638414606681695789005144064 lb.; 1 pair geldings, weight 1/162259276829213363391578010288128 lb.; 1 pair geldings, weight 1/324518553658426726783156020576256 lb.; 1 pair geldings, weight 1/649037107316853453566312041152512 lb.; 1 pair geldings, weight 1/1298074214633706907132624082305024 lb.; 1 pair geldings, weight 1/2596148429267413814265248164610048 lb.; 1 pair geldings, weight 1/5192296858534827628530496329220096 lb.; 1 pair geldings, weight 1/10384593717069655257060992658440192 lb.; 1 pair geldings, weight 1/20769187434139310514121985316880384 lb.; 1 pair geldings, weight 1/41538374868278621028243970633760768 lb.; 1 pair geldings, weight 1/83076749736557242056487941267521536 lb.; 1 pair geldings, weight 1/166153499473114484112975882535043072 lb.; 1 pair geldings, weight 1/332306998946228968225951765070086144 lb.; 1 pair geldings, weight 1/664613997892457936451903530140172288 lb.; 1 pair geldings, weight 1/1329227995784915872903807060280344576 lb.; 1 pair geldings, weight 1/2658455991569831745807614120560689152 lb.; 1 pair geldings, weight 1/5316911983139663491615228241121378304 lb.; 1 pair geldings, weight 1/10633823966279326983230456482242756608 lb.; 1 pair geldings, weight 1/21267647932558653966460912964485513216 lb.; 1 pair geldings, weight 1/42535295865117307932921825928971026432 lb.; 1 pair geldings, weight 1/85070591730234615865843651857942052864 lb.; 1 pair geldings, weight 1/170141183460469231731687303715884105728 lb.; 1 pair geldings, weight 1/340282366920938463463374607431768211456 lb.; 1 pair geldings, weight 1/680564733841876926926749214863536422912 lb.; 1 pair geldings, weight 1/1361129467683753853853498429727072845824 lb.; 1 pair geldings, weight 1/2722258935367507707706996859454145691648 lb.; 1 pair geldings, weight 1/5444517870735015415413993718908291383296 lb.; 1 pair geldings, weight 1/10889035741470030830827987437816582766592 lb.; 1 pair geldings, weight 1/21778071482940061661655974875633165533184 lb.; 1 pair geldings, weight 1/43556142965880123323311949751266331066368 lb.; 1 pair geldings, weight 1/87112285931760246646623899502532662132736 lb.; 1 pair geldings, weight 1/174224571863520493293247799005065324265472 lb.; 1 pair geldings, weight 1/348449143727040986586495598010130648530944 lb.; 1 pair geldings, weight 1/696898287454081973172991196020261297061888 lb.; 1 pair geldings, weight 1/1393796574908163946345982392040522594123776 lb.; 1 pair geldings, weight 1/2787593149816327892691964784081045188247552 lb.; 1 pair geldings, weight 1/5575186299632655785383929568162090376495104 lb.; 1 pair geldings, weight 1/11150372599265311570767859136324180752990208 lb.; 1 pair geldings, weight 1/22300745198530623141535718272648361505980416 lb.; 1 pair geldings, weight 1/44601490397061246283071436545296723011960832 lb.; 1 pair geldings, weight 1/89202980794122492566142873090593446023921664 lb.; 1 pair geldings, weight 1/178405961588244985132285746181186892047843328 lb.; 1 pair geldings, weight 1/356811923176489970264571492362373784095686656 lb.; 1 pair geldings, weight 1/713623846352979940529142984724747568191373312 lb.; 1 pair geldings, weight 1/1427247692705959881058285969449495136382746624 lb.; 1 pair geldings, weight 1/2854495385411919762116571938898990272765493248 lb.; 1 pair geldings, weight 1/5708990770823839524233143877797980545530986496 lb.; 1 pair geldings, weight 1/11417981541647679048466287755595961091061972992 lb.; 1 pair geldings, weight 1/22835963083295358096932575511191922182123945984 lb.; 1 pair geldings, weight 1/45671926166590716193865151022383844364247891968 lb.; 1 pair geldings, weight 1/91343852333181432387730302044767688728495783936 lb.; 1 pair geldings, weight 1/182687704666362864775460604089535377456991567872 lb.; 1 pair geldings, weight 1/365375409332725729550921208179070754913983135744 lb.; 1 pair geldings, weight 1/730750818665451459101842416358141509827966271488 lb.; 1 pair geldings, weight 1/1461501637330902918203684832716283019655932542976 lb.; 1 pair geldings, weight 1/2923003274661805836407369665432566039311865085952 lb.; 1 pair geldings, weight 1/5846006549323611672814739330865132078623730171904 lb.; 1 pair geldings, weight 1/11692013098647223345629478661730264157247460343808 lb.; 1 pair geldings, weight 1/23384026197294446691258957323460528314494920687616 lb.; 1 pair geldings, weight 1/46768052394588893382517914646921056628989841375232 lb.; 1 pair geldings, weight 1/93536104789177786765035829293842113257979682750464 lb.; 1 pair geldings, weight 1/187072209578355573530071658587684226515959365500928 lb.; 1 pair geldings, weight 1/374144419156711147060143317175368453031918731001856 lb.; 1 pair geldings, weight 1/748288838313422294120286634350736906063837462003712 lb.; 1 pair geldings, weight 1/1496577676626844588240573268701473812127674924007424 lb.; 1 pair geldings, weight 1/2993155353253689176481146537402947624255349848014848 lb.; 1 pair geldings, weight 1/5986310706507378352962293074805895248510699696029696 lb.; 1 pair geldings, weight 1/11972621413014756705924586149611790497021399392059392 lb.; 1 pair geldings, weight 1/23945242826029513411849172299223580994042798784118784 lb.; 1 pair geldings, weight 1/47890485652059026823698344598447161988085597568237568

Summer Cottages Wanted.

WANTED—Camp or bungalow, within easy commuting distance from Boston, furnished; terms must be reasonable. B 548, Boston American.

Real Estate Mortgages.

VERY SAFE first mortgages, 7% net, over 20 years' successful experience; no losses; request information and references. J. F. WELLINGTON, Ft. Worth, Texas.

MONEY for good 1st and 2d mortgages, also for construction mortgages; city or suburban. ALBERT AMMANN, with HENDERSON & ROSS, 50 State st., tel. Fort Hill 3713.

Apartments—Allston.

ALLSTON DEPOT—9 Sinsne av; 13 min. to Park st.; 6 rms., all imp., $5 wk., separate.

Apartments—Back Bay.

Fur. or Unfur. Apts.

ONE TO SIX rooms, with kitchen and kitchenette, bath, con. hot water, gas and electric lights, elevator, refrigerator, steam heat and janitor service; prices $18 to $40 per month; special low rate for Summer. Apply on premises, 60 Batavia st., 59 Astor st., near Symphony Hall; also 718 Commonwealth av., and new 6 room suite, 887 Huntington av., and 36 Cutler st., Winthrop.

OUTSIDE SUITE of 8 rooms, steam heat, con. hot water and janitor service, at 27 Aberdeen st., B. B. Apply on premises or MARK LEWIS, 60 State st., tel. Main 1029.

SUITES of 1, 2 and 3 rooms with bath and kitchenette, continuous hot water, rents $15 to $25. Apply to JANITOR at 1A or 2 Ivy st., or ARTHUR T. HILLS, 53 State st.

NORWAY ST., 11—Near Huntington av.; handsomely furnished, three outside connecting rooms; large light kitchen, complete housekeeping; exceptional opportunity; suite 5.

Apartments—Beacon Hill.

5 ROOMS to let at 30 Irving st., Boston. $18 month.

Apartments—Brookline.

MODERN suite of 4 rooms, steam heat, continuous hot water and janitor service; rent reasonable, at 610 Wash. st., Brookline. Apply to MARK LEWIS, 60 State st.; tel. Main 1029.

Apartments—Charlestown.

THREE ROOMS, gas, clean brick bldg., lowest rent in Boston, $2.50 wk. Apply JANITOR, 56 Russell st.

Apartments—Dorchester.

Castlegate Apartments

BLUE HILL AV. and Castlegate rd., near Franklin Park, 4, 5, 6 rooms, all sunny, paneled dining room, tiled baths, janitor service, fireproof stairways, rear piazzas; open Sundays. 482 Blue Hill av.

APARTMENTS of 4, 5 and 6 rooms; all improvements; good healthy location; near electric and steam cars; rents reasonable. Apply to MARK LEWIS, 169 Talbot av., or 60 State st.; telephone Main 1029.

2 SUITES of 5 rooms and bath, front and back piazzas, A1 location, near steam, overlooking Dorchester Bay; low rent. 319 Freeport st., or 38 Olney st.; Dorchester 2300.

DORCHESTER apartments: suites in 1, 2 and 3-family houses; rents $20 to $45. L. W. VINAL, 642 Blue Hill av., Dor.

FURNISHED housekeeping suites, 2, 4 rms., $14 to $20 mo., pretty st., near electrics. L. I. FOSHOCK, 11A Everett av.; tel. 1662 Dor.

UPPER suite, 7 rooms, or lower suite, 6 rooms; 2-fam. house, modern improvements, garden; keen bens. 84 Granite av.

DOR.—4 rms., all impts., $18, new house. Apply rm. 517, 45 Milk st., Boston.

Apartments—Mattapan.

MATTAPAN, NEW 5-ROOM SUITE, $22. LARGE rooms and closets, all finished, hard-wood floors, all impts., large front and back piazzas, very latest paperings. 16 Randolph road, near Mattapan sq.; tel. Dor. 3893-M.

Apartments—Medford.

APTS., 5-6-7 rooms, $18-$23; fine location. 18 Gale st., Malden; tel. 2384-M.

Apartments—Roxbury.

KEENE'S WONDERFUL LISTS.
Heated suites, 4, 5, 6, 7 rooms—$25 to $50 mo.
Non-heated suites, 3, 4, 5, 6 rms.—$12 to $25 mo.
HOUSES OF EVERY DESCRIPTION.
Practically every vacancy in Roxbury and Dorchester listed at our office. S. W. KEENE & SON, 200 Warren st., Roxbury; phone 265.

438 WARREN ST., Roxbury; apartment to let, 7 rooms, all modern improvements, cont. hot water, suitable for professional man; moderate rent.

82 WALNUT AV.—7 rooms, all improvements, steam heat, janitor service, $30 month. Apply JANITOR, or C. E. BRADLEY, 137 West Brookline st.

4 LARGE ROOMS and bath, piazza, continuous hot water, all impts., moderate rent to right people. Apply 2859 Washington st.; tel. Rox. 1678-J.

EVERYTHING in Roxbury-Dorchester apartments, good locations, reasonable rents. JAS. A. FRAZER, 307 Dudley st., Roxbury.

ROXBURY—Gertrose st.; 4 rooms, bath, all impts., cosy flats, rent $3. BRUCE, 223 Dudley st.

A SUITE, 5 rooms, bath, latest improvements; 14 Circuit st., Rox.; rent $20. Keys at janitor's; can be seen any time.

TO LET—In all parts of Roxbury, houses and apartments ranging from $10 to $50; see our list. J. J. BILLINGTON & CO., 56 Warren st.

HARRISON AV., 1,119 and 1,123, 6 sunny rooms and bath, in good repair, $14. Apply MRS. PRICE, 1,121.

6-ROOM tenement, in good condition, $17 per month. 206 Highland st., Roxbury; apply middle suite.

... HOUSE, 5 rooms, bath, all impt., yard, near Dudley terminal, $14 month. 49 Taber st., ... no objection to children.

ROXBURY—Upper suite, 6 rooms, bath, rent $19. See JANITOR, 129 Moreland st.

Apartments—Somerville.

6 PLEASANT AV.—6 rooms, steam heated, all improvements, $32, keys on premises; 111A Walnut st., 6 rooms, all improvements, $20; 65 Waterhouse st., 5 rooms, all improvements, $16; 12 Broadway, 3 rooms, steam heated, $20; 16 Everett st., whole house, no improvements, $20; 56 Walnut st., steam heated, furnished apartment, $40; also some bargains for sale on easy terms. L. W. BOWEN, 14-16 Broadway, Somerville; tel. Som. 1630.

SOMERVILLE

THE HIGHLAND, 5 rooms and bath, open plumbing, hard wood floors, continuous hot water. Apply JANITOR, 66 Highland av., Somerville.

Apartments—So. Boston.

SOUTH BOSTON—At 321-523 East Second st., 3-room suites, newly papered and painted; will let to respectable parties for the low price of $1.50 per week. F. A. NOYES, 714 Old South Bldg.

34 B ST., 3-4 rooms; $5. Middle st., 4 rooms. RUSSELL, 1028 Old South Bldg.; Main 1348.

Apartments—South End.

Fur. Suites, 2 and 3 rooms........$20-$22 mo.
5-6-Room Suites, all impts., heat.... $20 to $30
4-5 Rooms, toilet, gas.........$5, $10, $15
BAKER & KENNEDY, 709 Tremont st.

TO LET—6-room flat, opposite Castle Sq. Theatre; 4-room flat, Village st.; both first floor, all improvements; rent very reasonable. Call 410 Tremont st.

ARENA CHAMBERS—4-5 rooms, baths, heat, continuous hot water, rents low. JANITOR, 206 Northampton st.

UP-TO-DATE apartments one block from PAINE'S, $30 to $40 month. JANITOR, 251 Columbus av.

3 UNION PARK—Suites 1, 2 rooms, bath, kitchenette, steam heat, continuous hot water, janitor service. 18 Tremont st., room 712.

SOUTH END—Norwich st.; 5 and 6-room suites, all impts., rent low. Inquire No. 12.

BERKELEY ST., 5 rms.; Castle st., 6 rms.; Clarendon st., 5 rms. GORDON, 473 Tremont st.

Apartments—Winthrop.

NEW 6-room bungalow, h. and c. water, all impts., finely fur., rent reasonable, or will sell easy terms; also 2 fur. rooms close to water. Apply 19 Crescent st., Ocean Spray.

FURNISHED Summer cottages, apts., furnished and unfurnished, room registry, real estate of all kinds. MOORE, 121 Locust st.; tel. 417-M; positively no representative.

KITCHENETTE suite, 3 rooms, reasonable, near water and station, 4 Sea Foam av., Winthrop; tel. 417-R.

FOR summer homes in Winthrop see MISS MacQUARRIE, 451 Shirley st., Winthrop. Tel. 1060.

Apartments—Miscellaneous.

Medford Hillside

ELEGANT 5-room and bath apartment, in 2½-story house, in sightly location, janitor, hot water heat, all improvements, rent reduced to $28 per month. Apply at Suite 1, 284 Boston av., Medford Hillside.

APARTMENTS of 5 rooms furnished, at 44 Mass. av., Quincy, opp. Edison pk., near beach. $7 per week.

Furnished Apartments.

MORSE ST., Dorchester, near Franklin Park and Mt. Bowdoin station; beautifully furnished outside suite, 2 large rooms for housekeeping. $20 mo. Tel. MRS. GATES before 12 or after 7.30, Brookline 2478-W.

TO SUBLET—Furnished apartment of 5 rooms, all improvements, 3 months from June 1, excellent location. K 388, Boston American, or phone Brighton 1364-M.

FUR. SUITES—2, 3 and 5 rooms; h. b., jan. and elevator service, electric lights; Back Bay or South End: $5.50, $6, $7, $8, $9 and $12. F. E. RICHARDSON, 538D Tremont st.

TWO ROOMS and bath, continuous hot water, elevator; rent $6 week. Apply to JANITOR at 593 Massachusetts av.

FURNISHED apartments 1 and 3 rooms each with private bath and kitchenette. 1022 Commonwealth av.

TO LET—335 Huntington av., furnished suite, room, alcove, bath, kitchenette; inquire of janitor.

Houses to Let and Wanted.

TO LET—Beautiful houses of 6-8 rooms, all impts., in finest locality; before renting elsewhere come and see these houses; rents $20-$25. E. H. MORTON, Station Agent, Greenwood; tel. 21-0-?6 Wakefield.

TO LET—House of 6 rooms, heated, open fireplace, ... outlook over large grounds. Apply 2839 Washington st.; tel. 1678-J Roxbury.

376 SHAWMUT AV., house 11 rooms, all impts., reasonable rent to right party. Telephone 1224-M Dor.

CHANDLER ST., 10 rooms; Clarendon st., 9 rms.; Tremont st., 14 rms. GORDON, 473 Tremont st.

Stores and Offices to Let.

STORE, about 20x30, water, toilet, steam heat, best location in Somerville; suitable for barber shop or tailor. Apply E. C. P. COTTRELL, 66 Highland av., Somerville; ring janitor bell.

Painting and Paper Hanging.

PAPERHANGER

WHITEWASHING. Phone Tremont 803; office at 133 Dartmouth st. S. A. MASON.

ATTENTION—Rooms papered, $1.75; painting, $1.50; whitewashing, 40c; kalsomining at lowest prices; work guaranteed; send postal. A. R. KRAMER, 49 Norway st.; phone B. B. 5494-J.

M. RUDZINSKY, 157 Northampton st.—Paperhanging, $1.75; painting, $1.50; whitewash, 2 coats, 45c. Tel. Tremont 2058-W.

E. GERBER, 153 Northampton st.; paperhanging, $1.75; painting, $1.50; whitewashing, 45c; send postal or phone.

Storage.

FREE STORAGE

FOR furniture, pianos, trunks, etc. Write or telephone for our free storage contract. MASS. STORAGE WAREHOUSE CO., 2026 Washington st.; tel. Rox. 81.

HUB STORAGE WAREHOUSE TEL. OX 5 649 WASHINGTON ST., 640 rooms, $1 month up.

Female Situations Wanted.

COMPETENT SEAMSTRESS would like work by the day; $1 per day and car fare. P 666, Boston American.

DAYWORK—Wanted by capable American woman; is good washer, ironer and cleaner; $1 a day and carfare. Address F 590, Boston American.

DAYWORK—Woman wants work by day or house; excellent laund. 92 Vernon st., tel. 3178-R Rox.

DAY WORK—Wanted, cleaning offices and apartments; references. P 598, Boston American.

DAY WORK—Want day's work. Write SPENCER, 41 Camden st., city.

FIRST-CLASS pianist and violinist like situation for summer engagement. Apply MRS. ELLEN BEAN, Box 57, Masuppa, Mass.

GENERAL CLEANING—A temperate, reliable English woman wishes work, general cleaning; fares. Z 17, Boston American.

HOUSEKEEPER—American woman, 45, good cook, neat, desires position in widower's adult family. 67 Perkins st., Somerville.

HOUSEKEEPER—Wanted, position as housekeeper for widower or bachelor. C. P., 102 Dean st., Taunton, Mass.

HOUSEKEEPER—Position wanted in widower's home; good cook and interest taken; references. N. A., Box 3, Alna, Maine.

HOUSEWORK—Or cooking; a thoroughly reliable girl wishes either; excellent references. Tel. Camb. 2694-W.

MISS KING'S, 699 Washington st.—Hotel cooks, waitresses, laundresses, cooks, second, housework, green girls.

NURSE ATTENDANT Wishes employment chronic invalid. Address or call 902 Huntington av.; tel. Brookline 4808-W.

PIANIST—Refined young lady wishes Summer position, good reader, ragtime and classical. Telephone Bellevue 593-M.

STENOGRAPHER—Or general office work wanted by young lady. Tel. Rox. 1539-M.

Female Help Wanted.

GENERAL HOUSEWORK—Wanted, maid for general housework in modern apartment; must be neat and competent and furnish references. Phone Brookline 553.

DIE STAMPERS

TWO GIRLS to stamp monogram and address dies on stationery; must be experienced. Apply Mr. McLean, M. T. BIRD & CO., 5 West st., Boston.

WAITRESSES

MAINE, New Hampshire, North and South Shores, Long Beach and choice of many other resorts; fares paid; head waiters here daily, 10 to 5 o'clock. INTERNATIONAL BUREAU, 74 Boylston st., Room 20.

100—Waitresses—100

FOR first-class Summer hotels; Belgrade Lakes, Me.; Poland, Me.; Bar Harbor, Me.; Long Island, N. Y.; Block Island, R. I.; East Gloucester, Buzzard's Bay, etc.; call and sign contract. AYERS, 88 Boylston st., Room 7.

20—GIRLS—20

TO TRAIN for nurses; $20 per month to start. HOSPITAL AGENCY, 88 Boylston st., Room 7.

LAUNDRY HELP

WANTED—Feeders, folders and shakers out. Apply at once GLENDALE L'DRY, 740 Broadway, Everett.

GIRLS WANTED

STEADY work; apply at once. WARNER & CHILDS CO., 15 Winchester st., Medford, Mass.

GIRLS WANTED AT ONCE

TO learn dressmaking and millinery by the famous McDowell's method; best and easiest known; good positions now waiting. Call or write. McDOWELL'S SCHOOL, 59 Temple pl., Boston.

ACTRESS—Wanted, young lady for vaudeville; must leave city; no objection to good amateur. D 543, Boston American.

COOKS, housekeeper, waitresses, chamber, general, laundress, married couple. 36 Boylston st.

EXPERIENCED MARKER—And cutter on ladies' waists. PORTER BROS. & COLLINS, So. Framingham, Mass.

HOUSEKEEPER—Wanted, a good, reliable, honest woman for housekeeper in small rooming house. Call after 6.30 p. m. at 154 West Con-

... wanted to learn dressmaking and millinery. Call or write MME. LITCHFIELD, 1295 Washington st.

LADY wanted for light, artistic work which may be done at home; apply by letter only. KALOS MFG. CO., 8 Hamilton pl.

LOOPERS on hosiery; learners taken. 15 Elkins st., So. Boston, off L st., near 1st.

U. S. GOVERNMENT jobs open to women; $75 month; "pull" unnecessary; list positions open free. FRANKLIN INSTITUTE, Dept. 631-N, Rochester, N. Y.

WANTED—Forelady and chocolate packers for large manufacturing confectioner's house, making full line of candies; thoroughly experienced only need apply. Address giving full information NOVELTY CANDY CO., 346-358 Claremont av., Jersey City, N. J.

WANTED—Women for government clerkships, $70 month, "pull" unnecessary; common education sufficient; Boston examinations soon; specimen questions free; write immediately. FRANKLIN INSTITUTE, Dept. 635-N, Rochester, N. Y.

WANTED—A woman with or without child who is in need of a home to take care of baby while mother is away all day. Apply MRS. GILLIES, 165 Washington st., E. Somerville, Mass.

WANTED—An energetic woman to act as district manager for a wholesale house. Call 515 Paddock bldg., 101 Tremont st.

Male Situations Wanted.

EDUCATED YOUNG MAN

WITH considerable business experience, good organizer, executive ability, accurate and dependable, 7 years general manager and buyer, capable of taking charge of important correspondence, wishes position with a first-class firm, able to appreciate these qualities, as manager, assistant manager or confidential man; employed, but desires to make a change. Give outline of position you have to offer and salary you are prepared to pay, to F. H. J., 876 Western av., West Lynn, Mass.

ADVERTISER, 32 years of age, married, seeks post as manager, organizer, salesman, or any position of trust, where tact, energy, reliability and sobriety combined with a thorough knowledge of commercial routine and successful record would meet with fair return and prospects. M., 120 Belmont st., Wollaston, Mass.

BOOKKEEPER—Wants work; few hours each day. B 864, Boston American.

CARPENTER—Good carpenter and cabinet maker wants work of all kinds. Z 21, Boston American.

Male Situations Wanted.

CHAUFFEUR—Wants position with private family; will go anywhere; 6 years' exp., best of references. EUGENE LAVOIE, 7 Milton av., Dorchester, Mass.

CHAUFFEUR—Wishes position in private family driving, all round work. M. V., 3 Norton st., West Lynn.

CIGAR CLERK—30, wants position anything, salary. H. WEST, 745 Tremont st.

CUTTER — Experienced cutter on short or electric knife on rompers, dresses, aprons. A. FOGG, 126 Mountain av., Malden.

ENGINEER — Third-class license, wants position, stationary or portable; experienced on stone crushers. X. Y. Z., 2161 Washington st., flat 11.

GENERAL WORK—Young Mexican, age 32, wants work in private family; any kind of light work, anywhere; references furnished; worked one year in Boston. TONY F. MARTINEZ, 12 Tyler st., Boston.

GENERAL WORK—Young Irishman wants situation, willing to work in grocery store or housework of any kind. G. JOHNSON, 3 Warren st., Stoneham, Mass.

PIANIST—Wants Summer job with orchestra, experienced in concert and dance music. Address Box 272, Hopedale, Mass.

UPHOLSTERER—Wants work; furniture and mattresses made over, chair seating, repairing, refinishing. 2954 Washington st.; tel. Rox. 1182-M.

WINDOW and paint cleaning done. Call or write C. PAYNE, 14 Grove st., Boston.

YOUNG MAN—Married; wishes position, willing to work for the promotion of employers' bus., reasonable salary, best ref. N 128, Boston American.

Male Help Wanted.

PRESSMEN

WANTED, on gentlemen's dyed garments. Apply Superintendent's Office.
LEWANDOS
WATERTOWN

MEN WANTED

To learn automobile driving and repairing.
GUARANTEED LICENSE COURSE.
UNLIMITED SHOP COURSE.
BEST EQUIPPED SCHOOL IN NEW ENGLAND.
Williams, 85 Chestnut st.

Columbia Auto School,

83 CHURCH ST.
SAVE YOU MONEY BY SEEING US FIRST.
SPECIAL RATES
SINGLE ROAD LESSONS, 75c; SEVEN ROAD LESSONS FOR $5; UNLIMITED REPAIR COURSE.

COBBLER—English-speaking man to cobble and run 22-ft. Goodyear repair machine in 1st class shoe repair shop; steady job to right man. THOMAS M. WELCH, 244 Central st., Lowell, Mass.

Chauffeur's License Guaranteed. $25

BEST PACKARD CARS USED.
FREE use of cars for highway road test and 21 lessons; single road lesson $1, or 6 lessons $5; shop course $15. M. B. HALL, 175 Pleasant st.

WANTED AT ONCE

A FIRST-CLASS UPHOLSTERER—One that understands all branches of the trade; steady work and good pay. Apply to COOMBS, 91 Pleasant st., Worcester, Mass.

AUTO DRIVING LESSONS.

MEN WANTED—Full course (including car for highway test) for $20; single lesson $1. MR. REID, 37 Winchester st., near Church st., Park sq.

SHIP CARPENTERS

FIRST-CLASS MEN at once. FORE RIVER SHIPBUILDING CORPORATION, Quincy, Mass.

BOSTON railway clerk examinations coming; commence $75 month; advance $100 year through grades until $150 month is reached; every second week off with full pay; life job, steady work; parcel post is making many appointments; "pull" unnecessary; common education sufficient; write immediately for free sample examination questions and free directions telling how to get appointments. FRANKLIN INSTITUTE. Dept. 159 M, Rochester, N. Y.

BOND SALESMAN—Wanted; with established clientele in Boston, on first-class investment proposition; salary, expenses and commission; men also wanted for other territory, with or without clientele. Phone 2290 Brockton, Mass., for appointment, or call at room 4, No. 101 Main st., Brockton.

BLACKSMITH—All around blacksmith wanted, steady position and good salary. Apply HARRY C. SANBORN, Sunapee, N. H.

BOY—To learn outside iron trade; $4 to start; state age. R 146, Boston American.

CARPENTERS—Wanted, to shingle by the job. See MR. HAYES, new house, 49 Birch st., Roslindale, at once.

COAT AND SKIRT MAKERS—Wanted, experienced on custom work; good wages. Apply to O. OLSSON, Eastport, Me.

DETECTIVES—Be a detective; earn $150 to $300 month; travel all over the world. Write SUPT. LUDWIG, 617 Westover bldg., Kansas City, Mo.

DETECTIVE—To learn; I teach you. BARRETT'S DETECTIVE SCHOOL, 74 Boylston st., rm. 6.

GENTLEMAN wanted for light, artistic work which may be done at home; apply by letter only. KALOS MFG. CO., 9 Hamilton pl.

GOVERNMENT JOBS now open to men and women, $65 to $150 month; over 15,000 appointments coming; no layoffs; Summer vacations with full pay; common education sufficient; full directions, showing how to get position, free. Write FRANKLIN INSTITUTE, Dept. 166-N, Rochester, N. Y.

MEN, WOMEN—Get government jobs; big pay; examinations announced everywhere July 15th; sample questions free. FRANKLIN INSTITUTE, Dept. 161-N, Rochester, N. Y.

MOVING PICTURE operating taught; satisfaction guaranteed. EASTERN M. P. AGENCY, 18 Boylston st., room 6.

MUSIC INSTRUCTOR—At once, competent instructor and leader for amateur band in thriving railroad town, one who plays preferred; must be Protestant; wire or write. C. E. FOX, 75 High st., Moncton, N. B., Canada.

OVERSEER dressing on worsteds; $18 per week. CHARLES P. RAYMOND, 294 Washington st., Boston.

RAILROAD FIREMEN, BRAKEMEN, $120; experience unnecessary; send age; postage. Address C 128, Boston American.

SALESMEN—Wanted, to sell gas irons for Boston Consolidated Gas Company; inquire for MR. DEAN, between 10 a. m. and noon only, at 17 Hilton st., Roxbury, junction of Southampton st. and Massachusetts av.

SALESMEN—And collectors wanted; good positions to right men; inquire 8 to 9 a. m., 2 to 6 p. m. 2129 Washington st., Roxbury.

SOLICITOR—Wanted, experienced solicitor on gas and electric fixtures; must be acquainted with builders. B. HOFFMAN & CO., 105 Portland st.

THOUSANDS government jobs now obtainable; list free. FRANKLIN INSTITUTE, Dept. 156-N, Rochester, N. Y.

WANTED—Railway postal clerks, $75 to $150 month; steady, pleasant work; write immediately. FRANKLIN INSTITUTE, Dept. 153-N, Rochester, N. Y.

WANTED—Names of men—18 to 35—wishing to be railway postal clerks, $75 month. Address H 465, Boston American.

Male and Female Situations.

Boston Placement Bureau.

CO-OPERATING with the public schools, desires positions for graduates of the high and elementary schools; no fee; the aim of the Bureau is to bring the right worker and work together. 218 Tremont st., or call Oxford 4330.

Agents and Canvassers.

AGENTS—$20 to $50 weekly; profits sure, unworked, exclusive territory; newly patented kitchen utensil. L. PUTNAM, Dept. 13, Elmira, N. Y.

AGENTS wanted to sell a winner, a money-maker. 98 Dudley st., Boston, Mass.

Furnished Rooms To Let—Misc.

VISITORS TO BOSTON

TAKE rooms at Hotel Waterston, just over hill from State House, corner of Bowdoin st. and Bulfinch pl., in heart of city; weekly rates, $3 to $6; by day, single rooms, 75c; double rooms, $1 and $1.50 for two persons.

HOTEL ECHO.

GOOD HOME—75 cool, airy rooms, improvements, 50 cents day up; $2 week up; special rates to permanent roomers; telephone 21689 Tremont; 408 Tremont st., rear ent. 21-25 Albion st.

2 AND 3-ROOM FURNISHED SUITES.

NEW, private bath, kitchenette, steam heat, continuous hot water, brass beds, ice boxes, gas range, complete for housekeeping; $7 up. 571 Columbus av., cor. Mass. av.; tel. Tremont 738-W.

200 FURNISHED ROOMS and flats to let, all parts of city. F. E. RICHARDSON, 538D Tremont st., tel. 21957 Tremont.

Furnished Rooms—Beacon Hill.

CHARLES ST., 79—Near Public Garden, 2 rm. suite, front, 1 flight, nicely fur. housekeeping or separate; side $1.25, $1.50; tourists accom. Tel. 3160-W Hay.

CHARLES ST., 89—Near Public Garden; large light housekeeping room, bathroom floor, separate, laundry.

IRVING ST., 54—Near Myrtle; suite 4 rooms, improvements.

MT. VERNON PL., 6—Near State House; large and small rooms with running water; tourists accommodated.

REVERE ST., 67—Two housekeeping rooms, range, sink, dishes; clean house, reliable people only.

Furnished Rooms—Back Bay.

50 ROOMS to select from; lodging, housekeeping suites $1.50 to $10 week; let me locate you. TAYLOR, 507 Columbus av.; tel. 2022-M Tremont.

BOYLSTON ST.—Large square, desirable room, bay window, fire place; ideal location, 1 flight. Tel. Back Bay 1338-R.

CLARENDON ST., 51—Near Back Bay station; square and side rooms $2 up.

COMMONWEALTH AV., 714—Beautiful large rooms overlooking river; new bath and kitchenette; $5 to $6.

CUMBERLAND ST., 15—Off Huntington av., newly furnished front room, side rooms, tourists accommodated; Back Bay 4186-R.

CUMBERLAND ST., 20—Newly furnished rooms, every convenience, use parlor and piano; Summer rates; new management.

DARTMOUTH ST., 120—Suite 4; newly furnished square room to let, near Back Bay Station.

GAINSBORO ST., 71—Suite 3; newly furnished room, quiet and refined surroundings, modern conveniences.

HUNTINGTON AV., 112—Suite 2; newly furnished pleasant rooms, continuous hot water, telephone; $3 to $5.

HUNTINGTON AV., 72—Suite 1, well furnished large room with kitchen privileges, tel., Summer prices.

HUNTINGTON AV., 110—Nicely furnished rooms, $3 up; tel., hot water. Ring suite 4.

HUNTINGTON AV., 110—Nicely furnished rooms, $3 up; tel.; ring suite 4.

MASSACHUSETTS AV., 422—Near Columbus av.; furnished and unfurnished 2-room kitchenette apartments, square and side rooms, housekeeping, light housekeeping allowed; tourists accommodated.

NEWBURY ST., 214—Furnished room with kitchenette, opens into bath, rent very reasonable for Summer.

ST. BOTOLPH ST., 100—Front square room, sunny, pleasant; also single room, bathroom floor, continuous hot water; Summer prices; tel. Back Bay 2564-M.

ST. BOTOLPH ST., 84—Suite 6; two connecting rooms; side room; kitchen privileges; furnished suite.

ST. JAMES AV., 92—Large pleasant rooms, with or without board, Summer prices; tourists accommodated.

TELEPHONE Back Bay 3239-W for rooms; all parts Back Bay, So. End. BACK BAY REAL ESTATE, 236 W. Newton st.

WEST NEWTON ST., 245—Near Mechanics bldg.; back parlor, kitchenette, pleasant square, side rooms, housekeeping allowed; tourists accommodated; Summer rates; tel. 3925-R Back Bay.

WEST NEWTON ST., 230—Newly furnished square and side room for l. h. k., $3-$4. Tel. 5239-J, Tremont.

WEST NEWTON ST., 263—Cor. Huntington av., suite 2; lady having desirable apartment would let room; continuous hot water; business people preferred; tel. 2566-W Back Bay.

Furnished Rooms—Cambridge.

COLUMBIA ST., 167—Well furnished rooms, excellent location; also front parlor, light housekeeping, reasonable.

MAGAZINE ST., 24—Suite 1, near Central Station; nice room for one or two; also furnished suite, 3 rooms, bath, janitor service and piazza.

Furnished Rooms—Dorchester.

ABBOTT ST., 28—Furn. room for lodg. and h. k.; water, gas range; tel. 489-4-Dor.

CODMAN SQ., 11 Lithgow st.—Nicely furnished connecting rooms, light housekeeping, kitchen privileges, private family.

COLUMBIA RD., 587—Suite 4; Upham's Corner; one or two rooms, pleasant, convenient, with kitchen. Dor. 1776-W.

COLUMBIA ROAD, 204—Suite 1; furnished cool front room, $2; telephone, continuous hot water, American family.

EDWIN ST., 50—Front room and kitchenette, newly renovated, separate bath and entrance, private family.

HARRISON PK., 2—Suite 1, off Beach st.; 2 rooms, well furnished, for couple, privileges, private family, improvements.

HELEN ST., 9—In private family, large front room, bathroom floor, 5 min. to Harvard st. station, 1 min. to elec. car; with or without board. M. E. C.

MAGNOLIA ST., 46—Pleasant newly renovated rooms, bath floor, private house, 3 minutes steam, electrics; telephone.

MEETING HOUSE HILL—455 Quincy st., suite 3; front side room, furnished, 2 closets, kitchen privileges, private family.

TRULL ST., 9—Front alcove room for two, bath floor, 2 closets; also back room; breakfasts.

UPHAMS CORNER—19 Virginia st.; large, newly furnished room, 4 windows, closet, bath floor. Telephone 3889-W.

Furnished Rooms—Roxbury.

AKRON ST., 32—Furnished room in private family; nice location, near terminal.

BLUE HILL AV., 119—Large square room, bright, sunny, well furnished, light housekeeping allowed; telephone; $2.

COBDEN ST., 29—Egleston sq.; large bedroom, kitchen and bath connecting, gas range, sink, reasonable.

COPELAND PL., 11—Off 69 Copeland st.; 2 rooms, completely furnished, light housekeeping; bath, private family, telephone.

HAROLD PARK, 10—Off Harold st.; housekeeping rooms; also kitchenettes furnished; rooms, 2 windows, $1.50; piazzas, telephone.

HIGHLAND ST., 14—Large square corner room, hot and cold water, suitable for two.

KENILWORTH ST., ...—Suite 2; 3-room furnished suite; sink, 2 set ranges, bath, piazzas, set tubs; reasonable.

LINWOOD ST., 26—To let, beautiful front room, open fireplace, bay window, telephone.

MORELAND ST., 18—Large cool rooms, broad piazza, fine surroundings, all improvements, good board, telephone.

MT. PLEASANT AV., 30—Suite 1, widow has finely appointed rooms all improvements, privileges, board if desired.

MT. PLEASANT AV., 72—2 large unfur. front rooms, s. b., 2d door.

QUINCY ST., 49—Unfurnished, square room, alcove, 2 closets, water, gas; detached house, fine location; telephone.

THORNTON ST., 76—Off Cedar st., near Dudley L.; large airy rooms, suitable for two, neatly furnished, board if desired; strictly home cooking, reasonable.

WALNUT AV., 80—Large room with board, $6; small room, $5; closets; private family. CRAWFORD.

WARREN ST., 204—Near Dudley L; 2-room housekeeping suite, completely furnished, hot, cold water; telephone 1065-W.

WARREN ST., 250—A furnished front square room; also side room, on bathroom floor; rent reasonable.

WARREN ST., 262—Corner sunny room, 3 windows; also large room, 3 windows, finely furnished, improvements, privileges.

WARREN ST., 289—3 furnished housekeeping rooms, range, hot and cold water.

WARREN ST., 258—Suite 1; large beautifully furnished front corner rooms, electric lights, constant hot water, home comforts; fine location. Tel. Rox. 3558-J.

WARREN ST., 254—Furnished rooms, in American neighborhood, clean and comfortable. Tel. Rox. 3558-W.

WARREN ST., 240—Suite 3; front room, gas, steam heat, cont. hot water, telephone.

WASHINGTON ST., 2397—Hotel Dunbar, suite 6; large square room, newly furnished, private family, elevator, improvements.

WAVERLEY ST., 6—Off Warren st.; fine sunny rooms, well appointed, improvements, $3, $4. MRS. SNOW.

WAVERLEY ST., 6—Off Warren st.; fine sunny rooms, well appointed, improvements, $3, $4. MRS. SNOW.

WEST COTTAGE ST., 26—Off Dudley st.; extra large front parlor, furnished, suitable for two, $2.50; privileges.

WINTHROP ST., 100—Suite 3; newly painted, furnished, unfurnished, single connecting, light housekeeping; all improvements.

WOODVILLE ST., 25—Large front furnished room, for two, bath floor, private house, excellent location.

Furnished Rooms—Revere.

BATH ST., 28—Furnished rooms with housekeeping privileges, near boulevard, terms reasonable.

BEACH ST., 576—Newly furnished large single and connecting rooms, near beach, trolley and trains.

BELLINGHAM AV., 115—Furnished room, near water and fine view of the beach.

REVERE BEACH—3 furnished rooms, gas range, improvements. Apply A. STOLAR, 331 Medford st., Winter Hill.

Furnished Rooms—South End.

TWO-ROOM KITCHENETTE APARTMENT, FURNISHED complete for housekeeping, dishes, cooking utensils, every convenience; pleasant square and side rooms; tourists accommodated. 502 Columbus av.; tel. Tremont 2489-M.

FRONT PARLOR WITH KITCHENETTE. BEAUTIFULLY furnished, spotlessly clean; cozy front side room; excellent house; Summer rates. 75 Montgomery st.

LIGHT HOUSEKEEPING rms., $1.25, $1.50, $2, $3, $4 weekly. 306 Shawmut av.; tel. 1314-J Tremont.

APPLETON ST., 117—Pleasant square and side; continuous hot water; all conveniences; tourists accommodated; reasonable.

APPLETON ST., 48—Front square room, bath floor, hot and cold water, $3; small square room.

APPLETON ST., 32—Large, cool, comfortable furnished rooms, with hot and cold water, reduced Summer prices, $2.50 to $3 per week.

APPLETON ST., 54—Front parlor, suitable for 2; pleasant square side rooms; housekeeping allowed; tourists accommodated.

APPLETON ST., 107—Newly furnished square rooms $2 and upward; tourists accommodated, day or week.

APPLETON ST., 52—Good, clean rooms; traveling people accommodated day or week.

BERKELEY CHAMBERS—117 Berkeley st., nicely furnished rooms, $2, $3, $4; light housekeeping allowed. Tel. Tremont 633-M.

Furnished Rooms—So. End.

BERKELEY ST., 62—Square and side rooms, terms reasonable; central location; tel. con.

CARVER ST., 20—Two connecting furnished rooms for light housekeeping; also square and side room.

CLAREMONT PK., 20—Pleasant front rooms; light housekeeping allowed; also square, side rooms; tourists accommodated.

CLAREMONT PK., 1—Back parlor, running water, private bath; every convenience; side room; tourists accommodated.

CLAREMONT PK., 15—Attractive 2-room suites; housekeeping; clean and quiet.

COLUMBUS AV., 402—2 neatly furnished bedrooms, first floor, all conveniences, let separately; summer rates.

COLUMBUS AV., 428 — Newly furnished, square and side rooms, hot and cold water, conveniences, telephone.

COLUMBUS AV., 574—Nice square and side rooms, on bathroom floor; clean, quiet house; $3, $1.50.

COLUMBUS AV., 370—Near Back Bay; front parlor with connecting square room, suitable for 3; housekeeping allowed; side room, $1.50 up; tourists accommodated.

COLUMBUS AV., 501—Nicely furnished front room, housekeeping privileges; quiet house; home comforts; Summer rates.

COLUMBUS AV., 370—Parlor and connecting room, $4; light housekeeping; cozy side room, $1.50.

COLUMBUS AV., 381—Extra nice rooms, clean, cool, homelike, $3 to $5; tel.

COLUMBUS AV., 424—Side rooms with hot and cold running water, $1.50 up.

CONCORD SQ., 1—Ideal kitchenette suite for two; everything new, up to date; hot, cold water, telephone.

DOVER ST., 79A—Furnished room, side and square, men only.

EAST BROOKLINE ST., 76—Neatly furnished side rooms, $1.25; gentlemen preferred.

EAST NEWTON ST., 57—Sunny square room suitable for two; light housekeeping if desired, $2.50; side, $1.

GREENWICH PK., 14—Just vacated first time in 5 years, beautifully furnished, large, pleasant square room.

GREENWICH PK., 31—One alcove room, hot and cold water; also back parlor, side room.

JEFFERSON ST., 11—Cor. Fayette; furnished rooms, reasonable; light housekeeping convenience if desired.

LACONIA ST., 2—One block from Dover st. L; square, side rooms, front parlor and bed chamber, reasonable all improvements respectable, quiet house.

MASS. AV., 538 — Attractive rooms, clean, quiet, A1 house, con. hot water; tel.; tourists accommodated.

MASS. AV., 479—Parlors, single or connected, square, side rooms, running water, tel.; housekeeping allowed.

MASS. AV., 673—Near Northampton L; well furnished front square side room; light housekeeping; tel.

MASS. AV., 572—Near Washington st.; front room, all conveniences. Tel. 2733-R Tremont.

MASSACHUSETTS AV., 687—Fur. rooms for light housekeeping, all conveniences, $3.50.

MONTGOMERY ST., 73 — Neatly furnished square and side rooms; light housekeeping allowed; tourists accommodated.

MONTGOMERY ST., 38—Two large square rooms, nicely furnished, hot and cold water, telephone connection.

PEMBROKE ST., 65—Suite 1; front parlor, $4.50; also den and bedroom, all con.

PEMBROKE ST., 80—Front, square and side, 1 flight, day or week, hot and cold water.

RUTLAND SQ., 47—Three connecting rooms for light housekeeping, every convenience; pleasant square room.

RUTLAND ST., 74—Front parlor with kitchen privileges, also square room, one flight front; telephone.

RUTLAND ST., 64—Newly furnished square, side rooms, kitchenette, dining room, for light housekeeping, laundry.

RUTLAND ST., 62—Square room, all conv., $3.50; light housekeeping allowed; side room, $1.50.

RUTLAND SQ., 23—Newly furnished parlors, square, side rooms, housekeeping allowed, tourists accommodated. 2312-J Tremont.

RUTLAND SQ., 5—Side rm., large closets, $2; room, all conveniences, clean, quiet house.

TREMONT ST., 619—Sunny, well-furnished square, side rooms, connecting, $1.25 up; Summer prices; tel.

TREMONT ST., 605—Square, side rooms; also light housekeeping, well furnished, $1.50 up; conveniences; tel.

TREMONT ST., 673—Large front parlor for business or lodging; square rooms, $1.50, $3; housekeeping.

TREMONT ST., 773—Square rooms, water, $2 up; sides, $1 up; parlor, piano, $5; home privileges.

TREMONT ST., 678—Near Newton; square rooms with kitchenette, clean, nicely furnished; Summer rates; laundry privileges.

TREMONT ST., 636—Suites 2 con. rooms, gas range, refrigerator; everything new, clean; quiet house.

TREMONT ST., 590, 612 and 626—Elegant rooms; piano, brass beds, $1.50, $3, $4.

TREMONT ST., 595—Well furnished front and back square rooms, running water; reasonable.

UNION PARK, 48—Front square and side rooms, light housekeeping if desired; tourists accommodated; telephone.

UNION PARK, 36—Renovated square and side rooms, running water, conveniences; tourists accommodated; telephone.

UNION PARK, 11½—Newly furnished, square, side rooms, light housekeeping, $1.50 up. Tel. 2316-M Tremont.

UNION PK., 21—Dandy front, airy, square rooms, running water, gas, bath, tel.

UPTON ST., 29—Finely furnished front parlor, piano, running water; other square, side rooms; telephone.

UPTON ST., 7—Furnished rooms with kitchenette, other desirable rooms.

UPTON ST., 15—Square room for light housekeeping; all conveniences.

WALTHAM ST., 88—Back parlor, side rooms, connected; also light housekeeping rooms; tel.; conveniences.

WARREN AV., 87—Finished lodging house for sale cheap; bargain.

WEST CONCORD ST., 123—Newly furnished rooms in newly renovated house, $3 and $2; hot, cold water, telephone; side room with water $1.50.

WEST NEWTON ST., 72—Side rooms, $1.25, $1.50; square rooms for light housekeeping, continuous hot water, telephone.

WEST NEWTON ST., 61—Front parlor, piano, tel., suitable for two, ladies or gentlemen, also visitors; side room.

WEST NEWTON ST., 38 — Well furnished front parlor; also square room with kitchenette; other rooms; tel.

WEST NEWTON ST., 125—Pleasant front parlor with kitchenette; square, side rooms; tourists accommodated; Summer rates.

WEST NEWTON ST., 155—Nicely furnished front parlor, running water, all conveniences, special Summer prices.

WEST NEWTON ST., 44—Square room with kitchenette, street floor; also front light housekeeping room; tel.

WEST NEWTON ST., 40—Square room, facing park, also large room with kitchenette and toilet.

WEST RUTLAND SQ., 79—Large, pleasant, front square room, continuous hot water; housekeeping allowed; side room.

WEST RUTLAND SQ., 81—Pleasant square room, kitchenette, singly, en suite; reasonable; tourists accommodated. Tel. 1209-W, Tremont.

WEST SPRINGFIELD ST., 223—Front parlor, well furnished; also connected square rooms; laundry privileges.

WORCESTER ST., 154—Near Columbus av.; newly furnished pleasant square room, 1 flight front, continuous hot water, tel.; splendid for two; also side room.

WORCESTER ST., 21—Front square room, hot, cold water, telephone; also side room; conveniences.

WORCESTER SQ., 30—Elegantly furnished parlor, dining room, light housekeeping, piano, every convenience; telephone.

WORCESTER ST., 31—Well furnished square room, with kitchenette light housekeeping; other square rooms; conveniences.

WORCESTER SQ., 25—Furnished square room with kitchenette, gas range, sinks, refrigerator, everything best; tel.

WORCESTER ST., 50—Large sq. room, with kitchenette; also alcove room, bath floor; h. & c. ...

WORCESTER ST., 26—Elegant square airy room; also side rooms; running water; conveniences.

WORCESTER ST., 69—Square room with kitchenette, set tub, gas range; also side room; tel.

WORCESTER ST., 113—Near Tremont st.; housekeeping room; water, gas, ice chest, $2.50.

WORCESTER SQ., 36—Large sq. rooms, l. h. k., water, laundry; side rooms $1.

Furnished Rooms—Winthrop.

... AV., 36—Furnished rooms in the most ... private residence in Winthrop Highlands, facing bathing beach and surrounded by ... grounds with fine shrubbery and trees, ... conveniences.

BEST location, fronting ocean and beach, 2 comfortable rooms for gentlemen, all conveniences; American private family. W. L., 70 ... Tel. Winthrop 606-M.

CRYSTAL COVE AV., 72—Winthrop Beach; furnished rooms in best locality; close to ocean; all conveniences. Telephone Winthrop 286-W.

WINTHROP CENTRE—2 light housekeeping rooms, near water, cool, nice piazza. 64 Plummer ...

WINTHROP—1 to 4 fur. rooms, near water, quiet, meals, handy, cool. 203 Woodside av.

Board and Rooms.

DORCHESTER—58 Bowdoin av.; good home for elderly and invalid persons; kind care; terms reasonable.

SOMERVILLE—Large airy room, with board, near all car lines, will make very reasonable terms to right parties. 506 Broadway.

WARREN AV., 175—Newly furnished rooms, board optional, accommodations 12 or more persons; ... preferred.

PRIVATE HOME for ladies before and after confinement; 305 Wyoming av., Melrose, Mass., tel. 1205-W.

Clothing.

FIRE SALE!
OF MEN'S CLOTHING

$20,000 bought of the D. & G. Clothing Mfg. of Philadelphia of men's and boys' clothing, sold regardless of cost, starts today for 15 days, made for Spring and Summer, goods not damaged.

Men's $20 suits	$1.85	Men's $4 shoes	.89
Men's $22 suits	$2.75	Welt shoes	$1.39
Men's $24 suits	5.50	Men's hats	.49
Men's $32 suits	7.00	Men's straw hats	.10
Men's $4 pants	.45	$6 trunks	1.25
Men's $5 pants	.79	$8 trunks	1.98
Boys' $4 suits	.69	$10 trunks	$2.98 up
$2.50 raincoats	.10	Dress suit cases	.79
$6.00 raincoats	.69	Club bags	.39

WOLF COHEN & CO.,
2073-5 Washington St.
Two min. from Dudley St. Sta., cor. Sterling st. Open 8 a. m. to 10 p. m. Sats. 12 p. m.

MARKS & CHESTER
New England's Greatest Store for Genuine Bargains in Clothing.
39 YEARS OF HONEST DEALINGS
Be up to date for what little money you can spare; largest variety in New England of uncalled-for, slightly-worn and misfit students' clothing.
Made by Leading Tailors
3,000 Suits and Overcoats from $2; 2,000 Coats and Pants from 75c; Highest Grade Dress Suits for sale and to let. Look for the name.
MARKS & CHESTER
105 Dudley St., Corner Dudley Sq.
NEAR DUDLEY ST. STA. OPEN EVENINGS TILL 9, SATURDAYS TILL 11.

See Linsky & Cohen
For Students' Second-Hand AND MISFIT CLOTHING.
5,000 Suits and Overcoats from $1.50 up; 3,000 Coats and Pants from 75c up. Look for the name and number, 1,286 Washington st., 1 minute from Dover L station. Open evenings till 9. Saturday 11 p. m. Gentlemen's clothing bought. Tel. Tremont 1264-M.

SEE MAX KEEZER
1236 MASS. AV., CAMBRIDGE, MASS.
FOR Harvard students' second-hand and misfit clothing; open evenings, Sat. until 10 p. m.

DRESS SUITS and silk hats to let. WILLNER'S DRESS SUIT PARLORS, 36 Boylston st.

Diamonds, Watches and Jewelry

DIAMONDS

OWING to the high price of diamonds we have decided to sell same on credit to responsible parties; our firm is a large and old-established one; we also carry a full line of wedding, graduation gifts and jewelry of all kinds on same terms. Address G 146, Boston American.

Diamond Engagement Rings

From our enormous stock we have selected a few especially fine gems; clean, perfectly cut, blue-white and brilliant, which we will sell at very low prices on our payment deferred plan. Established many years with a reputation for square dealing and generosity to our customers; strictly confidential. Address C 125, Boston American.

LENOX JEWELRY CO.
$1 DOWN, $1 week, diamonds, watches, jewelry; open an account now; we trust you. 375 Washington st., ninth floor.

$1 DOWN. EST. 1900
EASIEST TERMS IN BOSTON.
DIAMONDS, watches, jewelry; large stock. L. H. BURACK & CO., 5 Bromfield st., rm. 45.

MAINSPRINGS 25c.
J. S. ROUND & CO., 734 Washington st.; diamonds, watches, jewelry; $1 a week.

BEST PRICES PAID.
FOR Collateral tickets, old gold and jewelry of all kinds. COURTNEY, rm. 30, 165 Tremont st.

POSITIVELY highest prices paid for diamonds, pearls, emeralds, platinum, gold, broken jewelry; see us before selling; Collateral Loan tickets bought or large loans. ROY, rm. 52, 77 Summer st.; established 15 years; license 58.

Used Cars and Accessories.

FOR SALE
40-H. P. Model 67 Pierce Arrow
EXTRA TIRES, WELL EQUIPPED, TOOLS, PERFECT CONDITION, VERY REASONABLE. APPLY TO J. E. PERRAULT, 51 HUMBOLDT AV., TEL. ROXBURY 4683-M.

RENTING—$10 PER DAY UP, NEW CARS. M. COTTON, BROOKLINE 1134.

Bicycles and Motorcycles.

HENDERSON

A QUIET running, four-cylinder motor, lowest centre of gravity, longest wheelbase, most comfortable saddle position and greatest adaptability to tandem and side car, are distinctions of note; terms half cash, balance weekly; agents wanted. HUB MOTORCYCLE CO., 258 Columbus av.; phone Tremont 844.

MUST make room for carload of new machines Monday; call early and secure best of the following bargains. Hendee Special, run 370 miles; list price $325; will sell for $250 cash.
Two 7-H. P. Yale Twins, $80 apiece.
Harley-Davidson 1913 Twins; perfect mechanical condition; $125 to $150.
Flying Merkle Twin, $10.
1914 Pierce, fully equipped, used 3 days, $100.
1913 Indian Twin, fully equipped, $150.
1913 Jefferson Twin (racing machine) $125.
HARLEY-DAVIDSON MOTOR CO.,
74 Huntington av.,
Boston, Mass.

HENDEE SPECIAL, run 370 miles, list price $325; will sell for $250 cash. W. J. WALKER CO., 61-63 Maple st., Danvers, Mass.

ALL standard makes of motorcycles; as we sell for cash only, our prices are lowest; open Sunday 9 to 2. W. J. WALKER CO., 61-63 Maple st., Danvers, Mass.

1914 2-speed Pope, no reasonable offer refused. J. W. WALKER CO., 61-63 Maple st., Danvers, Mass.

EXCELSIOR

SEVEN distinct models; price $190 to $260; cash or terms. HUB MOTORCYCLE CO., 258 Columbus av.; phone 844.

1913 HARLEY-DAVIDSON TWIN, perfect condition, big sacrifice for cash; call evenings or Sunday. ROBERT HASKELL, 31 Summer st., South Braintree.

$3.50 TIRES for $1.75, while they last; bicycles $5 up; repairing. 136 Dover st., near Washington.

Horses and Carriages.

WANTED—A driving horse on a farm for the Summer for its keeping; can run out to grass if wished; plenty to eat and good care. A. F. TOBINE, Derry Village, N. H., R. F. D. No. 3.

RUBBER CARRIAGE TIRES—GET PRICES on internal and sidewise tires. TREMONT RUBBER TIRE CO., 72 W. Dedham st. Tel. 1360 Tremont.

Business Opportunities.

Moving Picture Theatre

FOR SALE in manufacturing city near Boston; net earnings each year equal sale price. S 249, Boston American.

DRAWINGS—MACHINERY

AND new inventions. STEELE, 12 Pearl; tel. Main 4877-W.

$1,000.
WOULD you like to secure the above interest in a valuable property by the payment of $10 monthly? S 270, Boston American.

FOR SALE—A variety store located near two schools, good trade, Sunday license; selling because of sickness. 186 Harvard st., Cambridge, Mass.

BUSINESS LOCATION—315 Tremont st., opp. subway; 38-room lodging house, nicely furnished; sell at low price. Call afternoons; tel. Ox. 4215-W.

FOR SALE—17-room lodging house; furnished new year ago; brings $115 over rent; selling on account of death. Z 20, Boston American.

SEE our 12-room house in Back Bay; houses, $150 to $2,500. BACK BAY REAL ESTATE, 263 West Newton st.

LODGING HOUSE—22 rms.; clears $80 month, cost $2,000; price $800, part cash. 40 West Newton st.

FOR SALE—Lodging house, 1096 Boylston st., near Fenway; first class; 10 renting rooms; good income; inquire afternoons only.

TAILOR SHOP—For sale; good location. Call 125 Lafayette st., Salem, Mass.

17-ROOM lodging house; steam heat; bargain; $200 down; easy terms. 287 Shawmut av.

Women's Specialties.

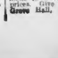

PANAMAS REBLOCKED INTO LATEST SHAPES
Ostrich tails, flowers, ostrich wings, etc., retailed at wholesale prices. GRIMES HAT CO., 78 Bedford st.

MADAM J. LEVY,
FASHIONABLE dressmaking, gowns and suits made to order; perfect fit guaranteed; reasonable prices. Give me a call. 423 Blue Hill av., Grove Hall, Roxbury.

Pianos and Musical Instruments.

CHAS. S. NORRIS
181 TREMONT STREET
AUTOPIANO

IF YOU are thinking of purchasing a player piano and exchanging your present upright or grand for one you can play with the perforated music roll, do not fail to see the best player piano made; unlimited guarantee; music free to purchasers. Demonstrations daily at the AUTOPIANO WAREROOMS, 181 Tremont st., next to Meyer Jonasson's, Masonic Temple. Renting pianos for Summer our specialty.

HENRY F. MILLER player piano, mahogany case, practically new; will sell at a bargain. WAREROOMS, 181 Tremont st.; open evenings.

KRANICH & BACH small mahogany grand, special bargain to sell at once. WAREROOMS, 181 Tremont st.; all makes to rent.

HENRY F. MILLER upright piano; cost a short time ago $400; latest style; our price $290. WAREROOMS, 181 Tremont st.

HENRY F. MILLER upright piano; been used carefully; taken in exchange for the Autopiano; $135. WAREROOMS, 181 Tremont st.

IVERS & POND upright piano, special bargain, $140. WAREROOMS, 181 Tremont st.

IN OUR 35 years' experience in piano business we have never been able to offer inducements which can be obtained at this present time. See us before you purchase. Don't forget the number—open every evening.
181 Tremont st., Next to Myer Jonasson.

PIANOS TORENT
CHAS. S. NORRIS
181 TREMONT STREET

May Piano Sale
J. P. COLLINS
Roxbury Piano Storage Salesroom Co.

I would rather sell 100 pianos at $1 apiece profit than sell one piano at $100 profit. Big sales and small profits have brought success to me.

Bargains in the World's best uprights—some new—some used a little and some used more.

Haynes	$165	Vose	$110
Chickering	$55	Kranich & Bach	$105
88-Note Int. Player	$225	Weber	$75
Doll & Sons	$250	Huntington	$90
Chickering	$90	Knabe	$80
Mason & Hamlin	$125	Behning	$50
Emerson	$75	H. F. Miller	$82
Frederick	$175	Hallet & Davis	$85
McPhail	$65	Shumann	$175
Huntington	$120	Kranich & Bach	$70
Pease	$275	Ivers & Pond	$90
Everett	$108	Steinway	$175
Steinberg	$40	Stieff	$135

AS LOW AS $5 DOWN, $1 A WEEK
We take in trade anything of value you have to exchange for piano.
Roxbury Piano Storage Salesroom Co.
2418 Washington St., Roxbury
on the ground floor; don't look for glaring signs, look for the number 2418. Open Monday, Thursday and Saturday till 9 p. m.
LOWELL BRANCH, 42 MIDDLESEX ST.
Sale every day—Open Monday and Saturday evenings until 9 o'clock—Largest store—biggest stock—greatest bargains—easiest terms in Lowell. Almost all the pianos listed above can be seen. If not, ask for them.
Free delivery. Trial allowed in your home.

Fire Sale
Still Continues at the
PELTON PIANO SHOWROOMS

DON'T MISS this wonderful opportunity, not more than two of three days remaining to secure a piano at your own price. What remains of our stock must be removed by Wednesday or Thursday of this week. High-grade upright pianos one-quarter original price for these few days. Here are some of the well-known pianos. Merrill, Houghton, Behning, Sinclair, Krueger, Shumann, Pelton, Brambach, Marshall & Wendell, Chase & Baker, Cable & Sons, New England, Baines, Lessing, etc.

Pelton Piano Co.,
168 Tremont Street

FACTORY TO HOME.

50 UPT. pianos to be sold at once, $15 to $110, including the world's best makes: Chickering, H. F. Miller, Vose, Emerson, Haynes, Hallet & Davis, Gramer and many others too numerous to mention; we are compelled to have the room at our factory; $5 down and $1 weekly; the only firm in New England that sells direct to the public, eliminating the music teacher, the jobber and the doorbell canvasser; thereby saving you on every new piano and player piano value from $100 to $250.

DURRELL PIANO CO.,
2306 Washington st., Rox. city, Woolworth's (Dudley terminal) open Mon., Thurs. and Sat. evenings.

GENTLEMAN pianoforte teacher will teach at 50c hour to beginners; all summer. Y 135, Boston American.

PIANOS—$1 down, $1 weekly, all styles, new, second-hand, manufacturers sale. 213 Tremont st.

Music.

PIANOS TUNED $1
CLEANED AND VOICED FREE.
WORK guaranteed. PROF. HALL, expert tuner, 205 Huntington av., Boston; 25 years' exp.; Chickering, Steinway, Hallet & Davis, expert repairing, felting, stringing; go anywhere; examine piano free. Phone 4166-W, Back Bay.

PIANO RAGTIME in 10 to 20 lessons. UNITED SCHOOL, 30 Huntington av., rm. 321; booklet sent.

Dramatic.

ACTING—Elocution, public speaking, foreign languages, 50c lesson; success guaranteed. MEISTERSCHAFT, 28 School st.

Talking Machines.

Talking Machines and Records.
ALL MAKES, all prices, many bargains. ROSEN'S T. M. EX., 3 School st., 1 flight.

Typewriters.

TYPEWRITERS RENTED
FOUR MONTHS for $5 and upward; factory rebuilt typewriters of all makes from $23 to $75 each. AMERICAN WRITING MACHINE CO., Inc., 38 Bromfield st.; tel. 166 Main.

ALL THE standard typewriters sold and rented anywhere; free catalog and bargain sheet. L. J. PEABODY, 286 Devonshire st., near Summer.

RELIABLE typewriters, $15 up; $5 cash, balance monthly; rentals, $1.50 up; repairs. THE OFFICE APPLIANCE CO., 15 State st.

Detectives.

G. L. OAKES, Detective Agency; family, business troubles, 28 School st.; tel. Fort Hill 2285; nights and holidays phone Back Bay 2043-M.

INVESTIGATIONS secretly conducted, family and business; private party; reasonable charge. D 35, Boston American.

ALL KINDS of cases handled, charges reasonable. BARRITT, 74 Boylston st., rm. 6.

GEORGE O. DREW DETECTIVE AGENCY, room 227 Kimball bldg., 18 Tremont st., Boston.

Hatters.

LADIES AND MEN'S PANAMA HATS bleached, blocked with new trimmings. KINGSTON PANAMA HAT CO., 98 Essex st., Boston; tel. Oxford 2622-M.

LADIES' and gentlemen's Panama hats, all kinds of hats made over, latest style. KELLY'S, 22 Province st., off School st., street floor.

Printing.

1,000 BUSINESS CARDS or 1,000 circulars, $1. PRINTING BARGAIN HOUSE, 837 Washington st., Boston.

1,000 BUSINESS CARDS, $1; 1,000 circulars, $1. B. BRIEF PRESS, 61 Leverett st., Boston.

Heating and Cooking.

HOTEL, restaurant and family ranges, coffee urns, ovens, broilers, etc. ALBEE'S, 53 Hanover st.

Refrigerators.

GROCERS, market, all kinds, factory prices; save money. WHITMAN CO., Sullivan sq.

DEATHS

BERTINI—In Everett, May 30, Annunzia Bertini (nee Baratta), beloved wife of Aristide Bertini. Funeral from her late residence, 27 Woodville st., Tuesday, June 2, at 8:35 a. m. Requiem high mass at the Immaculate Conception Church at 9 o'clock. Relatives and friends invited to attend.

BRADY—In Lowell, May 30, suddenly, Frank Brady, 72 yrs., father of Dr. F. R. Brady, at his home, 119 Branch st. Funeral will take place from his home Tuesday morning at 8 o'clock. Funeral mass at St. Patrick's Church, Suffolk st., at 9 o'clock. Interment at St. Patrick's Cemetery, Lowell. Friends invited.

CARROLL—In Roxbury, May 29, Catherine Carroll (nee Kenan), formerly of Jamaica Plain. Funeral from her late home, 79 Marcella st., Tuesday, June 2, at 8:15. High mass of requiem at All Saints' Church, Centre st., at 9 o'clock. Relatives and friends invited.

CROSS—In Dorchester, May 30, Abraham, beloved husband of Annie Cross (nee Conboy), 30 yrs. Funeral from his late residence, 83 Clifton st., Tuesday, June 2, at 8:15 a. m. Requiem high mass at St. Paul's Church, Woodward Park st., at 9 a. m. Relatives and friends invited to attend. Late member of Bunker Hill Court, Irish National Foresters.

DANA—In Scituate, May 31, Frank Dana, 83 yrs. 8 mos. 6 ds. Funeral private.

EAGLES—In Jamaica Plain, May 30, Charles P. Eagles, beloved husband of Anna S. (nee Shields) Eagles. Late member of Quinobequin Lodge No. 70, I. O. O. F. Services will be held at his late residence, 5 Clark st., Tuesday, June 2, at 2.30 p. m.

FRANK—In West Medford, May 31, Annabell F. Frank, beloved twin daughter of Mr. and Mrs. W. J. Frank (nee Hook), 5 wks. 2 ds. Funeral from the residence of her grandparents, 60 Lincoln st., Tuesday afternoon at 2 o'clock. Relatives and friends invited.

HANNAN—In Roxbury, May 31, Patrick J., beloved husband of Catherine Hannan (nee Kelly). Funeral from her late residence, 44 Francis st., Tuesday, June 2, at 9:15 a. m. Solemn high mass of requiem at Mission Church at 9.45 a. m. Relatives and friends invited to attend.

HAPGOOD—In this city, May 31, Cyrus S. Hapgood, 71 yrs. 6 mos. 8 dys. Funeral services will be held at his late residence, 276 Commonwealth ave., Wednesday, June 3, at 2 p. m. Relatives and friends are invited to attend.

HENNESSEY—In Roxbury, May 31, Patrick Hennessey. Funeral from the residence of his grandson, Edward J. Denon, 4 Gaion st., Roxbury, June 2, at 8:45 o'clock. High mass at St. Joseph's Church, Circuit st., at 9 o'clock. Relatives and friends invited to attend.

HOLBROOK—In Monson, Me., May 29, Louis H. Holbrook, 55 yrs. Funeral services at his late residence, 59 Allston Heights st., Allston, Tuesday, June 2, at 10 a. m. Burial at Nashua, N. H. Relatives and friends invited.

MAGEE—In Quincy, May 31, Caroline, widow of Thomas Magee, in her 85th year. Funeral services at the home of her son-in-law, Charles Tilton, 24 Merrymount road, Tuesday, June 2, at 2 p. m. Relatives and friends invited. Train leaves South Station at 1:15 p. m. Burial private.

M'CANN—In Jamaica Plain, May 31, Annie M., widow of Patrick Neal McCann (nee Mulroy). Funeral from her late residence, 7 Rosemary st., Wednesday, June 3, at 8:30 a. m. High mass of requiem at St. Thomas' Church at 9 o'clock. Relatives and friends invited.

NELSON—In East Boston, May 31, Viola G., beloved child of Augustus and Helen Nelson (nee Ryan), 2 yrs. 10 mos. 10 ds. Funeral from residence, 85 Havre st., Tuesday, June 2, at 2 p. m. Relatives and friends are respectfully invited to attend.

OAKMAN—In North Marshfield, May 30, Frank E., son of Roswell E. and Frances Oakman, 43 yrs. 4 mos. 19 ds. Funeral at late residence, Tuesday, at 2.30 p. m. Relatives and friends invited.

RILEY—In Revere, May 31, Eva M. Riley, beloved wife of George Riley (nee Riley), 30 yrs. 5 mos. 14 dys. Funeral from her late residence, 474 Revere st., Wednesday morning at 8 o'clock. High mass at the Immaculate Conception Church at 9 o'clock. Relatives and friends are kindly invited.

SHEEHAN—In Roxbury, May 30, Ellen Sheehan, formerly of 34 Athelwold st., Dorchester. Funeral from 59 Calumet st., Roxbury, Tuesday, June 2, at 8:30 a. m. Requiem high mass at Mission Church at 9 a. m. Friends invited.

SHEER—In this city, Sunday, May 31, 1914, Mrs. Lena Sheer, died at Massachusetts General Hospital, aged 46 years. Funeral from her late residence, No. 258 Shawmut av., Boston, 3 p. m. Friends and Shawmut av., Boston, Tuesday, June 2, at 3 p. m. Friends and relatives invited to attend. Funeral at Mt. Vail Cemetery, Woburn.

Zinn THE FLORIST
Flowers for All Occasions
His Only Store
1 PARK ST.
Next Park St. Church

Lost and Found.

$25 REWARD
FOR RETURN of black Pomeranian dog, lost May 15, to MISS MIXTER, 219 Beacon st.; no questions asked.

LOST—In ladies' dressing room, Hotel Touraine, at 8.15 on Saturday evening, three valuable rings. Finder will be rewarded by MRS. JOHN BURGESS, 15 Charles st., city.

LOST—A black silk brocaded coat, blue silk lining, on Magoun sq. car or Sullivan sq.; reward. MR. STORES, 388 Medford st., Somerville.

LOST—Memorandum book, government business only, imprinted "W. A. Harman." Finder please return to 722 Commonwealth av., Boston.

Business Personals.

MARRIAGE PAPER—June issue, with descriptions, photos, names and addresses, 25c. CUPID'S MONITOR, Box 2265A, Boston, or at 291, 302 Tremont st., 10A Dover st., 26 Court st., 7 and 40 Howard st.

ELECTRIC and scalp treatment for falling hair. MRS. WRIGHT, 496 Columbus av., suite 6; Tre. 21334.

Proposals.

PROPOSALS FOR EQUIPPAGE—Depot Quartermaster's office, 26th st. and Grays' Ferry Road, Philadelphia, May 28, 1914; sealed proposals will be received here until 11 o'clock, a. m., June 27, 1914, for furnishing at this depot: spare ... axes, mosquito bars, bedsteads, blankets, corn brooms, bugles, barrack chairs, mattress covers, field desks, stovepipe, hatchets, handles, shovel and spade; helves, axe and hatchet, trunk lockers, mattresses, pickaxes, pillows, tent poles, music pouches, shovels, color slings, spades, color staffs, marking stamps, tripods. Information on application. COLONEL THOMAS CRUSE, Depot Quartermaster.

PROPOSALS FOR TABLEWARE AND KITCHEN UTENSILS—Depot Quartermaster's Office, 26th St. and Gray's Ferry Road, Philadelphia, May 29, 1914. Sealed proposals will be received here until 11 A. M., June 13, 1914, for furnishing Tableware and Kitchen Utensils at either Philadelphia, St. Louis or San Francisco Depots of this Corps. Information upon application at this, or offices of Depot Quartermasters at St. Louis or San Francisco. COLONEL THOMAS CRUSE, D. Q. M.

Legal and Public Notices.

JUSTICE OF THE PEACE—ALWAYS HOME notary; representing lawyers, detectives and collectors. ALBERT COREY, 44 Cortes st., near Castle sq.; phone Tre. 633-J.

JUSTICE OF THE PEACE—Always home notary; representing lawyers, detectives and collectors. ALBERT COREY, 44 Cortes st., near Castle sq.; phone Tre. 633-J.

JUS. PEACE, notary, day and evening. YOUNG, 1098 Wash. st., Suite 10; near Dover, tel. con.

JUS. PEACE and Not. Public, home evenings. 449 Shawmut av., near West Newton st.

JUS. PEACE and Not. Public, home evenings. 449 Shawmut av., near West Newton st.

Money to Loan.

CHELSEA INVESTMENT CO.
LARGE loans on pawn tickets, pianos, furniture, teams, horses, stores, boats, anything. L. 25. Tel. Main 3350, 28 School st., room 2.

MONEY to loan on salary, furniture, pianos, stores, offices, autos, boats, collateral tickets; 1, 24; short notice, lowest rates, big money for diamonds, watches, old gold. VAN DAM, 4 State st.

TO THOSE NEEDING MONEY—We are prepared to loan at an hour's notice, and at the lowest rates. HUB LOAN CO., 43 Tremont st.

For Sale—Miscellaneous.

REFRIGERATORS
NEW and 2d-hand, meat display cases, fish ice chests and fish sinks sold 30 per cent. less than elsewhere. CUSHING REFRIGERATOR CO., 107 Northampton st. Call or phone.

LUNCH COUNTERS, stools, chairs, table mirrors, store counters, showcases, desks, till cabinets, refrigerators, etc. ALBEE'S, 53 Hanover st.

Desks, Showcases, Etc.

SHOWCASES, counters, wall cases and store fixtures; best and cheapest. EASTERN SHOWCASE CO., 144 Friend st.

EDITORIAL PAGE OF THE BOSTON AMERICAN BOSTON JUNE 1, 1914

BOSTON AMERICAN

80 AND 82 SUMMER ST., BOSTON, JUNE 1, 1914.

Here Is a Man Who Wants to Die Usefully

Rather Hard to Do in Times of Peace. Easy in Time of War

Copyright, 1914, by the Star Company

We publish here a letter, written apparently in good faith. The man's name and address are withheld at his request:

Editor Boston AMERICAN:

Dear Sir—As one lost in a maze of conflicting thoughts, I write you because I believe that your position places you in touch with the pulse of life and that, maybe, you can help me solve the greatest of questions to me, namely, how I can devote or give (die) my life so that in some extraordinary way I can benefit humanity.

I have no money, but am only too glad to give my services, say, to some hospital for the experimenting of serum or something of a like nature, something that would uplift humanity.

I am twenty-nine and no defelict. I am at a loss to know what to do, so I write you for help.

This letter is written from the heart and with deep sincerity of purpose.

Thanking you for the courtesy of a reply and ready to avail myself of any worthy suggestion, I am sincerely yours,

W. A. B.

There are in this world, fortunately, millions of men anxious to live usefully, and some thousands ready and anxious to DIE usefully.

THAT IS WHY THIS WORLD HAS MADE SO MUCH PROGRESS IN A FEW HUNDRED THOUSAND YEARS.

There has been always a man ready to risk his life, and always a man ready to work patiently year after year without noise and without attracting attention.

Those willing to die spectacularly and those willing to live in a dull but useful way have built up the world.

What could this man who writes us do?

He might write to the directors of some great hospital and say: "Use my body and add to scientific knowledge." That would doubtless interest the doctors; it might do some good.

He might now enlist in the army, watch eagerly for the chance to do something that others would be afraid to do—and set a good example in his death, or achieve success in life—in case our army should move.

Of course, the most useful thing that a man can do IS TO GO ON LIVING AND WORKING USEFULLY.

We need hundreds of millions of men, working through hundreds of thousands of years, to make this world what it ought to be.

As long as there are swamps to be drained, dry lands to be irrigated, hard work to be done, no man should be in a hurry to leave the earth, even for the sake of a very useful or highly spectacular end.

But it takes all kinds of devotion to make up the sum of human heroism, as it takes all kinds of individuals to make up the human race.

The wonderful thing about that little insect we call a human being is his intense desire to be useful, to do something, TO BE TALKED ABOUT, no matter at what cost.

We have seen one old Greek philosopher living beyond fourscore, and killing himself because he stumbled as he left his class.

We have seen another, anxious to impress the mind of the vulgar, throwing himself into the open, flaming mouth of a volcano, which he probably regretted as he went sneezing and coughing toward the hot lava below.

We have the eccentric Italian genius d'Annunzio saying that in a few years, before he is fifty, he will die in a strange and mysterious way. The probability is that he will go right on living, and writing about himself as usual. But he enjoys the thought of mysterious death now.

We have the legend of the heroic young Roman who leaped into the chasm when the ground split wide open in the city of Rome—he saved the city, because the ground, pleased with its human meal, closed up again.

We have the long line of vestal virgins, leading a very dull life to keep the sacred fire going—that was in the days when they didn't have any matches and it was hard to start a fire, especially when it was raining. The vestals and the religious persons didn't know that they merely represented the lack of matches, and it was just as well.

We have had all the heroes of all the battles and of all the armies—the blind Bohemian king riding into battle, slashing right and left, that he might die fighting; the heroic young Frenchman whose name is still called when his regiment is reviewed—he was considered an unusual hero, because he died when there was nobody there to applaud him, shouting a warning with the enemy's spears against his breast to save the lives of his fellows.

There was the slave who hated to be forgotten, and who burned the Temple of Diana at Ephesus that his name might be remembered.

And there are the little American gentlemen who carefully select their straw hats, and their neckties, and their collars, and their funny clothing this Spring, instead of selecting more carefully their thoughts and their ambitions.

It is in many ways a queer world, in every way an interesting world. We present our compliments to our reader, twenty-nine years old, who wants to die "so that in some extraordinary way I can benefit humanity."

And we sincerely hope that he may LIVE, so that in some ORDINARY way he may be useful. For that is about the best thing that happens to the majority of us, and is probably the best thing that can happen to ANY of us.

THE DRONE

Copyright, 1914, by the Star Company

Must Marriage Mar a Woman's Career?

By EDWIN MARKHAM

ELIA W. PEATTIE, in her novel, "The Precipice," looks at the woman question from many points of view. The heroine has been appointed chief of the Bureau of Women and Children at Washington, D. C. Her suitor wishes her to give up this great public and social service, for which she is uniquely fitted, and come to make a home for him. Thus she faces the question (but this, however, is not Kate's final word to Karl):

"I am so blessed in you," whispered Karl, 'so completed by you, that I cannot let you go on even to great usefulness and great goodness. I tell you, your place is here in my home. It is safe here, for I see you venturing on to that precipice of loneliness and fame on which none but sad and lonely women stand. Stay with me! Be my wife!'

"'I mean to be the mother to many, many children, Karl,' she said, in a voice which thrilled with sorrow and pride and a strange joy. 'To thousands and thousands of children. But for the idea I represent and the work I mean to do they would be trampled in the dust of the world.

"'Can't you see that I am called to this as men are called to honorable services for their country? This is a woman's form of patriotism. It's a higher one than the soldier's, I think. It's come my way to be the banner-carrier, and I'm glad of it. I take my chance and my honor just as you would take your chance and your honor.'

"If that 'no' thundered in Karl's ears the night through, while he kept the company of his ancient comforters, the mountains, no less did it beat shatteringly in the ears of the woman who had spoken it. 'No' to the deep and mystic human joys; 'no' to the most holy privilege of woman; 'no' to light, laughter and a dancing heart; 'no' to the lowly, satisfying labor of a home.

"For her the steep path, alone; for her the precipice. From it she might behold the sunrise and all the glory of the world, but no exalted sense of duty or of victory could blind her to its solitude and to its danger.

"Yet now, if ever, women must be true to the cause of liberty. There had been, through all the ages, willing martyrs to the general good. Now it was laid upon them to assume the responsibilities of a new crusade, to undertake a fresh martyrdom, and this time it was for themselves.

"Leagued against them was half—quite half—of their sex. Vanity and prettiness, dalliance and dependence were their characteristics. With a shrug of half-bared shoulders they dismissed all those who, painfully, nobly, gravely, were fighting to restore woman's connection with reality—to put her back, sanction, into the procession; to make, by new methods, the 'coming lady' as essential to the Commonwealth as was the old-time chatelaine before commercialism filched her vocations and left her the most cultivated and useless of parasites.

"Oh, it was no little thing for which she was fighting. Kate tried to console herself with that. If she passionately desired to create an organization which should exercise parental powers over orphaned or poorly guarded children; still more did she wish to set an example of efficiency for women, illustrating to them with how firm a step woman might tread the higher altitudes of life, making an achievement, not a compromise of labor.

"It was not the hour for her to choose her own pleasure. She must march to battle leaving love behind, as the heroic had done since love and combat were known to the world."

In-Shoots

Though all men were born equal, it is apparent that the silver spoons did not go around.

Almost any woman can assume a flashlight photo expression without being very much surprised.

Do not banker for the dead man's shoes. The chances are they would be too large for you.

Why the Nebular Hypothesis Is Discarded

By EDGAR LUCIEN LARKIN

Q.—"EXACTLY what is the nebular hypothesis and does it still hold?"

A.—The original nebular hypothesis of La Place was that the space now occupied by the entire solar system and far beyond was filled with "fire-mist," a hot gas. This cooled, contracted, began to rotate so fast that matter bulged out over its equator. Contraction kept on, and the equatorial mass was abandoned, and left as a revolving ring. In the fullness of seons of time this ring became a planet, the first being Neptune, 2,750,000,000, and so on to the last, Mercury, 36,000,000 miles from the sun.

The sun now rotates in twenty-five days, but this is not fast enough to give an equatorial bulge like that 12½ miles deep around the earth's equator. The sun is exactly round. But this theory of La Place has no followers now, and were that great mathematician now alive he would be the first to discard it. So many new discoveries of nature's laws have been made since his death that it is untenable.

First, rare gas in frigid space cannot be hot. The great law of conservation of energy, discovered since La Place, overthrows this idea of primordial cosmic heat. And rings could not have been abandoned, nor have consolidated into one planet each if they could have parted from the shrinking sphere of gas.

The far more reasonable hypothesis is the meteoric, first advanced by T. Norman Lockyear and of late advocated by Professor Chamberlain, as the planitesimal theory. That is, all suns and worlds whatever were made by meteors falling in. And the process is in a state of activity now, but in a far less degree, for meteors still fall on earth. And when a huge sun has formed, it attracted worlds out of space like the earth, Mars, Saturn, etc., and balanced them upon regular orbits between centripetal force and opposite centrifugal tendency.

A Nature Interpreter

By REV. THOMAS B. GREGORY

NATURE! How often the word is upon our lips. But what does it mean? What is Nature? and what is its message to us?

William Wordsworth, who settled up his earthly accounts sixty-five years ago, went a great way toward helping us to answer this very important question.

As an interpreter of Nature, he took the step which Chaucer and Shakespeare never took—he explored the virtues which reside in the symbol, he described objects as they affected human hearts, he showed how the inflowing world is a material image through which the Sovereign Mind holds intercourse with Man.

Foremost and alone as the poet of the common and the familiar, not indeed of the wit and merriment of things, but of the tenderness and thoughtfulness in them. Such was the once deserted and long neglected Sage of Rydal Mount, a true man and true poet, whose star, because it was a real star and not a mere will o' the wisp, kept its place in the heavens despite the smoke that the critics started, and is now steadily rising.

Wordsworth was a student of Nature from the higher—perhaps we should say highest—levels, and his conclusions are correspondingly elevated. The intellectually alert, the clean-minded, the sincere and serious find in him an unfailing source of inspiration and joy.

He is retired as noonday dew
Or fountain in a noonday grove,
And you must love him ere to you
He will seem worthy of your love.

Wordsworth's greatest piece of work is the little poem on the "Intimations of Immortality," a masterpiece that every one should know by heart. Nothing finer was ever written by man.

WOMAN A PUZZLE

She Has All the Contradictory Human Characteristics a Man Has Not

By DOROTHY DIX

WHEN the Lord made man he took all the contradictory human characteristics that he had left over and jumbled them together, and made woman out of them.

A woman is of frailer physique than man, YET she can stand ten times as much suffering.

She is afraid of a mouse, BUT she will climb up on an operating table with a smile on her face, knowing she is going to be cut to pieces and that death waits for her at every scratch of the knife.

The sight of a suffering dog turns her faint with pity, BUT she voluntarily faces the agony of crucifixion in motherhood.

She has hysterics if her seamstress ruins a new shirtwaist, BUT she meets ruin with the calm courage of a hero.

She would not walk five miles on a pleasure tramp, BUT she can break the long endurance pedestrian record in walking a sick baby.

She may look as innocent as a cooing babe, YET be as worldly wise and scheming as Becky Sharp.

She may appear to be a three-ply idiot, YET be a Solomon in petticoats.

She may love a man well enough to die for him, YET nag him so that she makes him wish he was dead.

She will do everything on earth to make her husband happy, EXCEPT the one thing that would make him happy.

She strives to make home pleasant for her family, BUT she will never let them do what they like in it if she can help herself.

She is strong for the truth, BUT she wants her husband to lie to her about her growing more beautiful every year, and how miserable he was when he had to leave her behind when he went on a pleasure trip.

She believes in justice, EXCEPT where her own children are concerned.

She keeps no books and has no budget and runs a house hit or miss financially, BUT she does it for about half what the most accomplished man financier could.

She will pay fifty dollars for a hat without turning a hair, THEN have fits over a fifty cent luncheon check.

She gives millions to foreign missions, BUT withholds the tip from a poor dairy waitress.

She will be filled with compassion for the oppressed in foreign lands, YET work her own maid fourteen hours a day.

She can be a noble Christian woman, YET treat a daughter-in-law or a mother-in-law with more savage cruelty than a red Indian would show in torturing an enemy to death.

She can believe anything she wants to believe, AND disbelieve anything she doesn't want to believe.

She can see through a millstone, OR be blind as a bat at will.

She is never happy UNLESS she is miserable.

Her idea of having a real good time is to cry on the bosom of a sympathetic friend, AND she prefers three-handkerchief tragedies to bright and cheery plays.

Her ideal of a perfect husband is a man who remembers the time he first met her, and the day he proposed to her, and her birthday and wedding anniversaries, AND if he will send her violets on these occasions he may starve her the balance of the time, and she'll still think she made a great match.

Her idea of a bad husband is a man who merely works like a slave to support his family AND never pays his wife compliments.

No man ever guessed the riddle that we call woman. Providence never intended that she should. Otherwise there would be no more marriages, for it's man's curiosity about woman that leads him to place his neck in the halter.

An Englishman's Letters

From J. Percy Smith-Brown, Esquire, Hotel Pazazza, Boston, to H. Therington Bellingham-Cholomondly (pronounced Chumly) The Towers, Chorlton-cum-Hardy, Cirencester, near Stoke-Pennington the Lesser, Hants, England.

DEAR OLD TOP—This is an extraordinary country, over here.

Extraordinary thing, by the bye, dear old chap, to have to say "ovah heah" when I mean this bally country. At home, you know, when we say "ovah heah" we mean England, and when we mean America we blooming well say "ovah theah."

Over heah it is completely changed around from over theire, and, 'pon my honour, my brain gets dizzy trying to remember that I must say "ovah heah" when I mean the States and 'ovah theah' when I mean dear old England. Deuced puzzling, eh, that 'ovah theah' should be "ovah heah" and "ovah heah" should be "ovah theah?"

Anyway, it's a dashed extraordinary country over there—bang it all, I should say over here.

I was walking along a street the other afternoon, accompanied by a leading American named Vincent Breezer—rather a smart sort of beggar, although he never quite gets the point of the English jokes I tell him.

"Hi!," suddenly exclaimed Breezer, "look at that bull."

I was a bit too smart to let the beggar spoof me—I wasn't born yesterday, old man—so I pretended I didn't hear him.

"On the level," he went on, "that bull's got his eye on you."

I fancied there was some bally joke about a bull's-eye, so I laughed loudly to show how well I had got the English sense of humour.

"Don't chaff me, my dear fellow," said I. "One would imagine that one was in a blasted farmyard to hear you chatter. One moment you bally well ask me to 'pipe the blighter,' and then you nudge one and ask one if one 'saw the bear-cat,' but it's coming it a bit too thick, old man, to ask one if one sees a bull on—er—Tremont street."

"I'm not throwing any bull; it's a bull, and he's giving you the lamp."

Fancy, dear old man—a blighted bull presenting a person with a lamp! Humour, what?

Extraordinary idea, what?

"Don't be a bonehead," said Breezer, don't you see that bull, that policeman, giving you the up and down?"

"Oh," said I, "you mean the crusher that's looking at us." Imagine, if you can, old man, a country where the blighters call a crusher a bull! Extraordinary, I call it.

"You haven't been forging any checks, have you, or playing any little pranks of that kind?" asked Breezer.

You know, old chap, there have been a few shady transactions over here—I mean over there, in dear old London—in which my motives, I fear, may have been misunderstood. A gentleman can't be expected to know all the bally details of business like a clerk or a greengrocer, and so long as I jolly well got the oof I didn't trouble myself much with anything else. But of course, you know perfectly well, old chap, that I would never stoop to anything so vulgar as forgery. Nevertheless, I was really quite gratified when the crusher moved in the opposite direction.

"Ah," said I to Breezer, "your friend is picking up his plates of meat."

Breezer looked at me blankly. "Yes," said I, "he's picking up his plates of meat—he's hoofing it away, the blighter."

"Plates of meat," Breezer muttered thickly.

The ignorant rotter didn't know that "plates of meat" means feet. Fact, 'pon my word."

By the bye, old fellow, they've got a rare old bloke down in Mexico City. He's a naughty old blighter, I give you my word. Name's Huerta, and he's president or some rot of that kind.

The old bird's only occupation is to get gloriously squiffed on brandy every night, and he's said to be no end of a success at it. In the morning he clogs his hands for his mount, and when the man comes in this Huerta person says, "A bit of brandy, Manuel."

"Si, senor," says Manuel and empties a couple of bottles of tenstar into a jug.

After tossing off this pick-me-up, jolly old Huerta says: "Did I send any bally telegrams last night, Manuel?"

"Si, senor. One to Washington defying the North Americans. One also to the Spanish Ambassador saying that should a word get spilled, but Spaniards were skunks."

"Trifles, Manuel, trifles. A bit of brandy now. Anything else?".

"You had the minister of war shot."

"Tut, tut, Manuel; too bad. I must have meant the minister of education. Another bottle of brandy. Ah, now I feel better. A regrettable error about the minister of war, Manuel, but mistakes will happen. See that I don't order any blasted executive tonight, Manuel; at least not after midnight."

Your old pal, PERCY.

Per Wex Jones-Jones.

Stars and Stripes

"Profit sharing for employes" is the latest popular Edison record.

Augustus Thomas issues a denial that he is dead. That seems to be authoritative.

Funston's Philippine record shows he doesn't need a bridge to cross a river.